Opgedragen aan het IONA Saxophoonkwartet
Sopr. sax.: Johan Kloosterhuis Ten. sax.: Esther van den Berg
Alt sax.: Simone de Groot Bar. sax.: Philip Bouvy

Obsidiaan Kwartet

…an Valk

Deel

Preview only

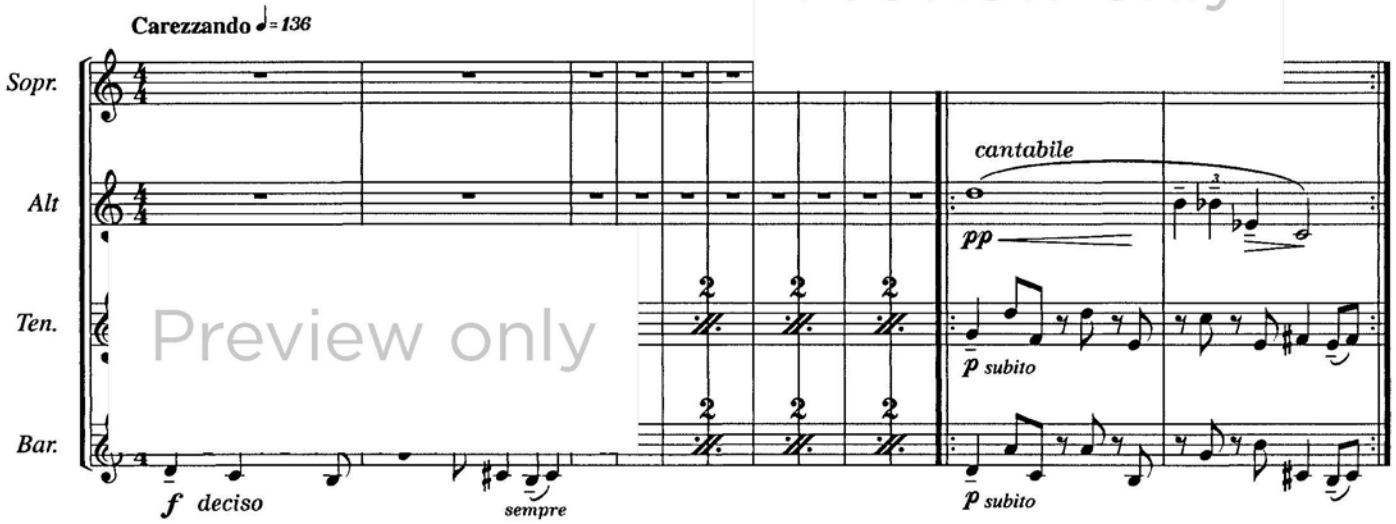

Preview only

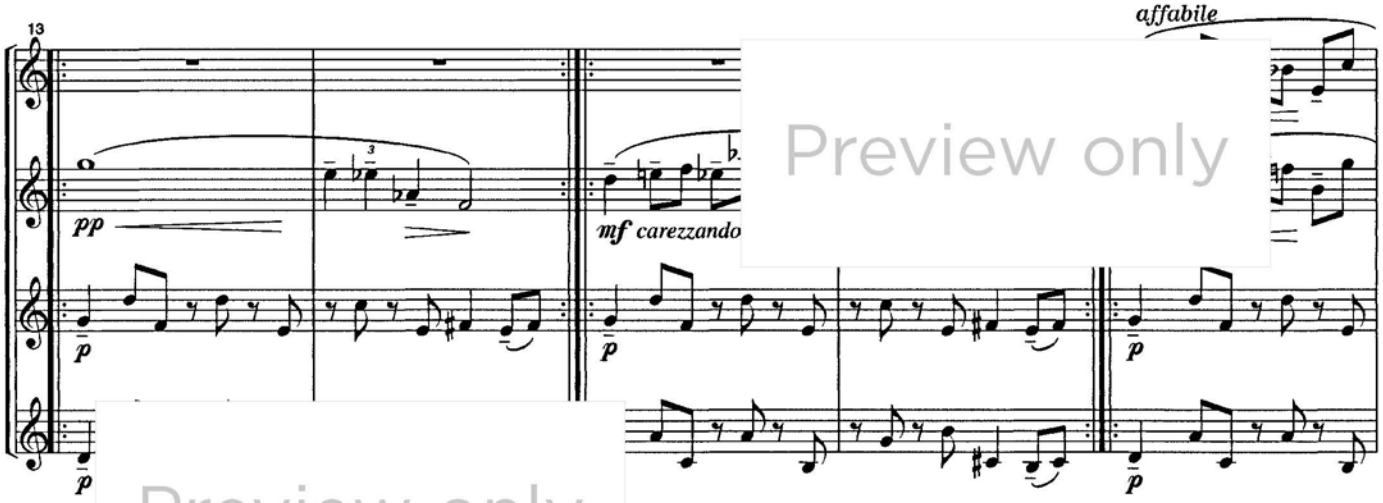

Preview only

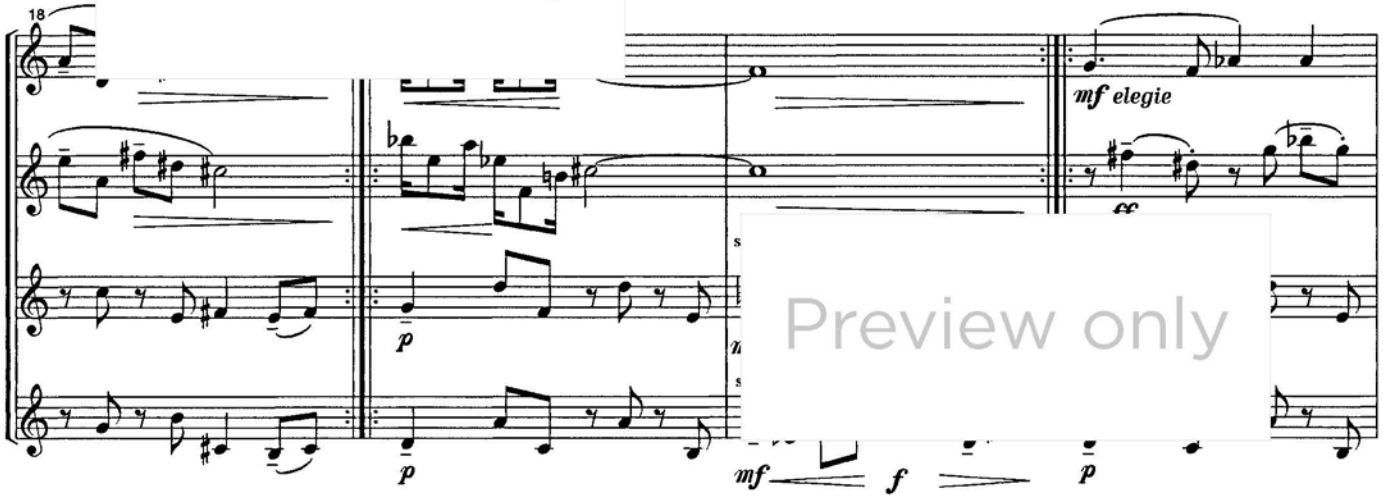

Preview only

© Worldcopyright 1993 by TIEROLFF Muziekcentrale, Roosendaal - Nederland.

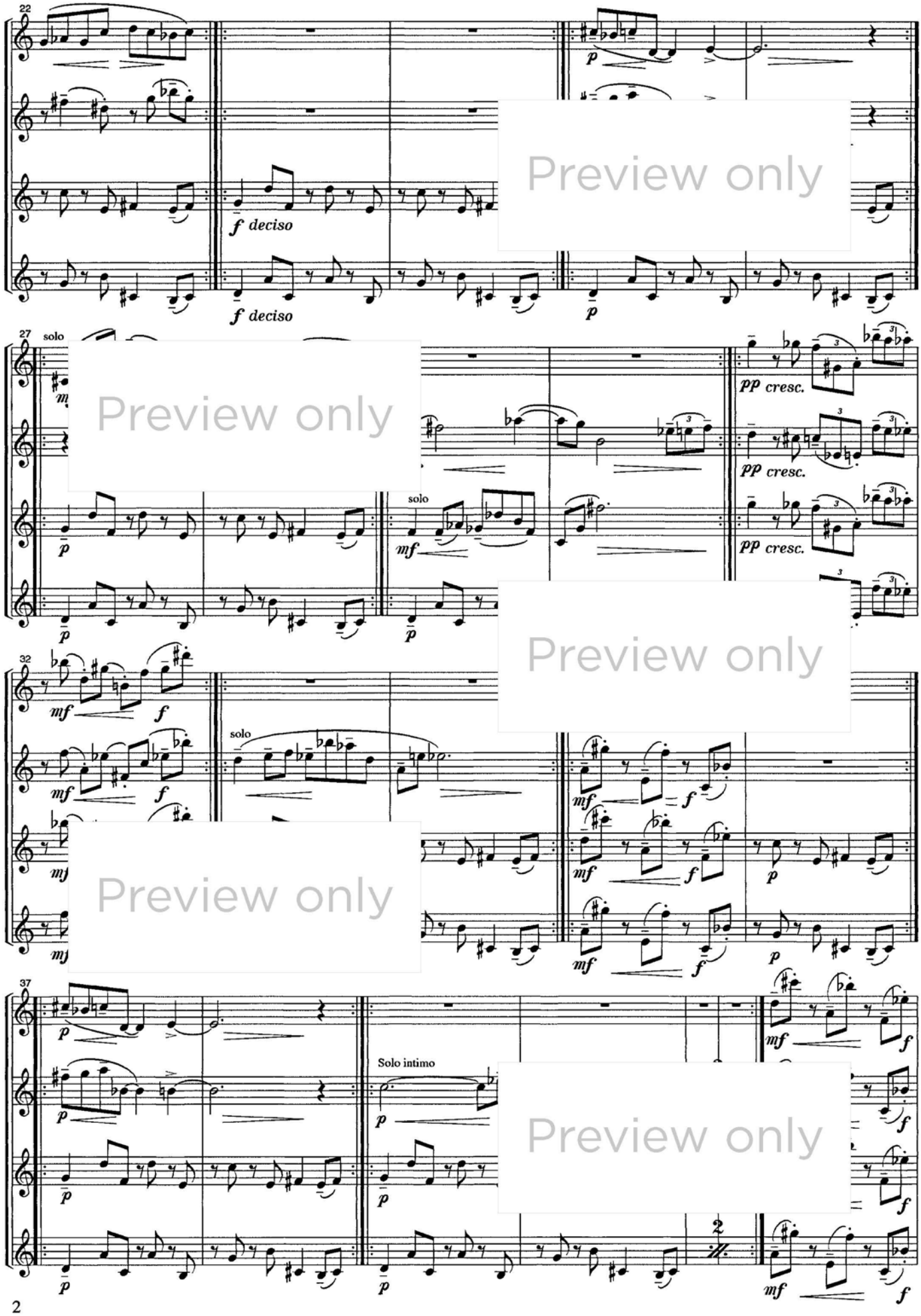

Preview only
Preview only
Preview only
Preview only

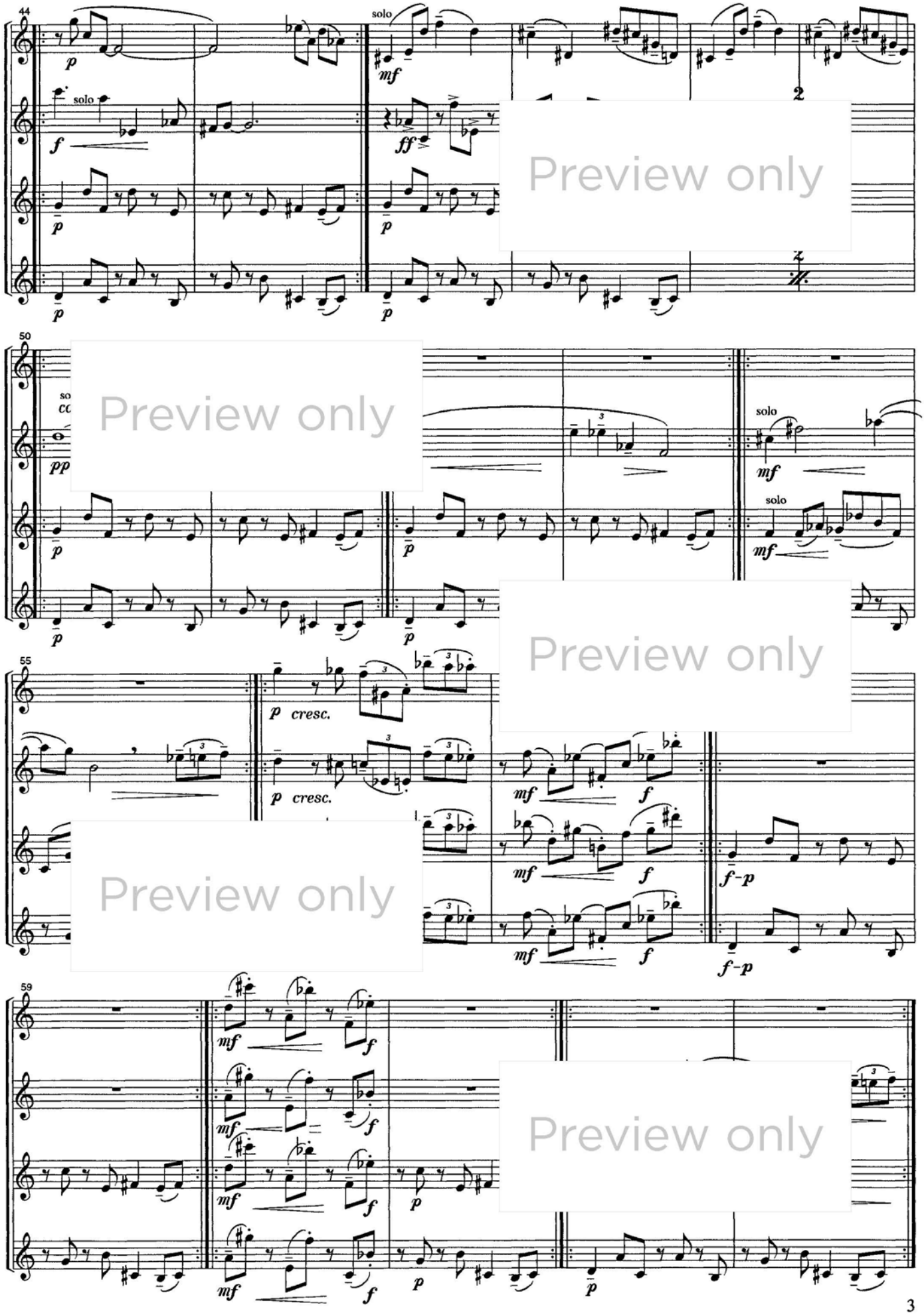

Preview only

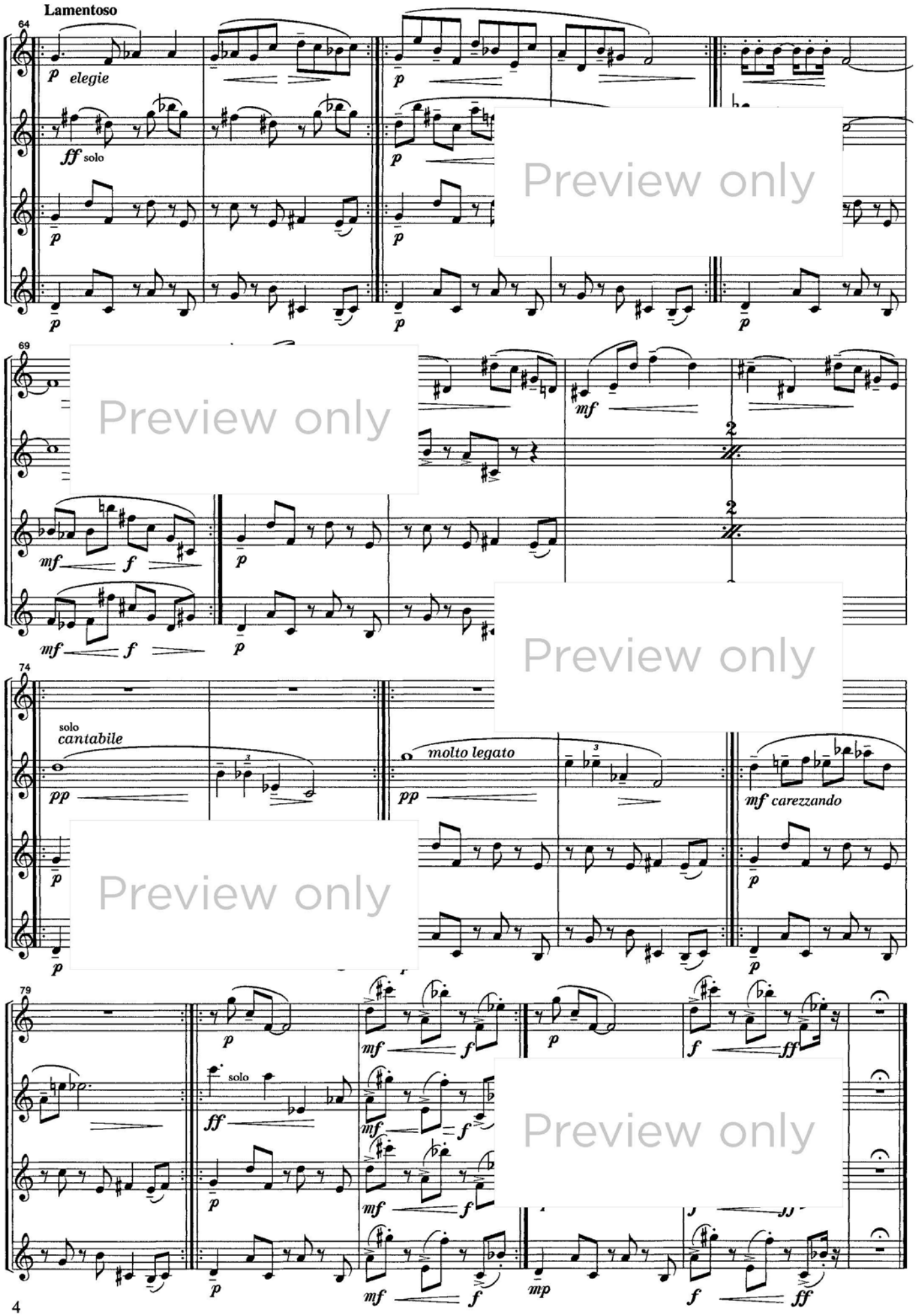

Preview only
Preview only
Preview only
Preview only

Deel II Meditatie

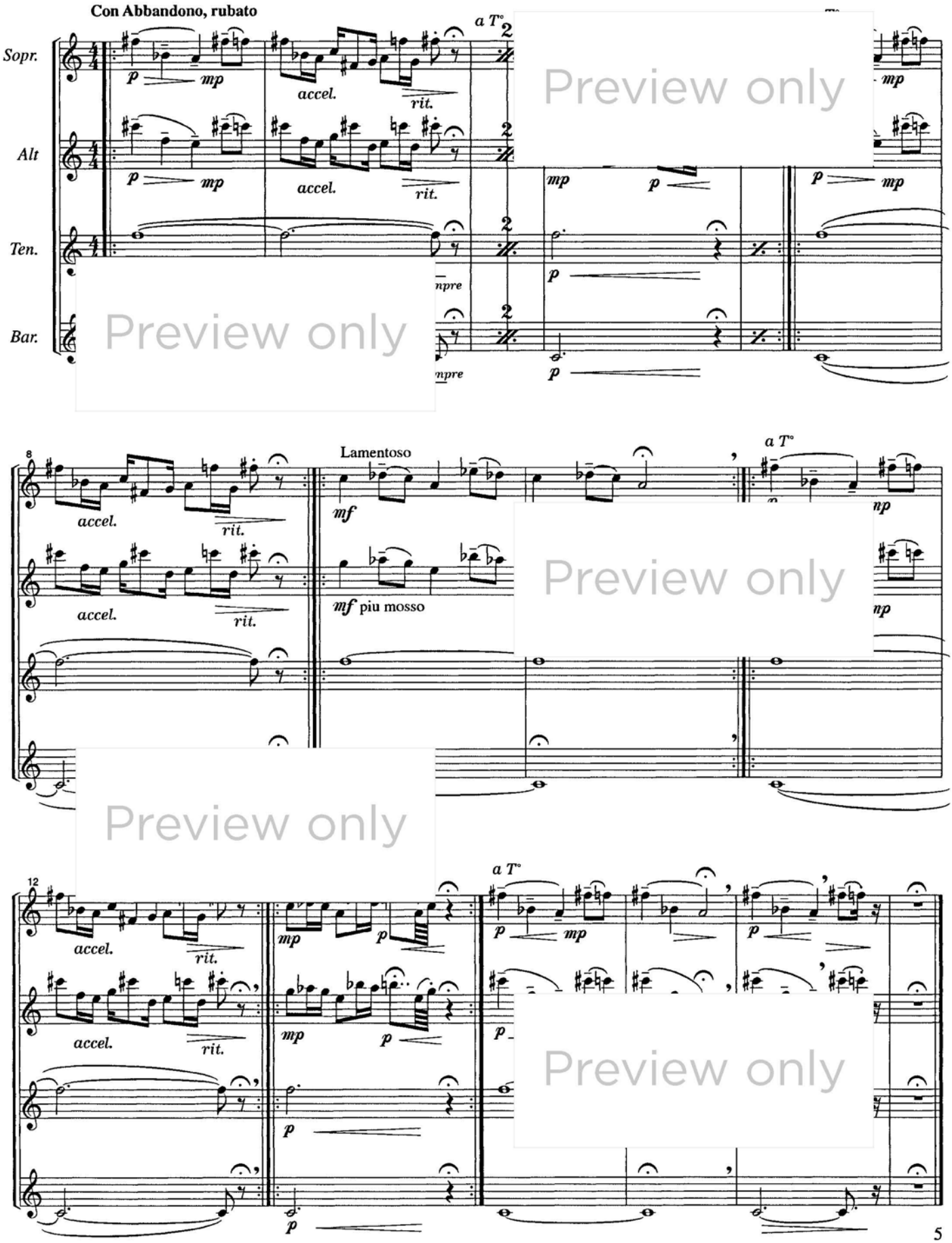

Preview only

Deel III

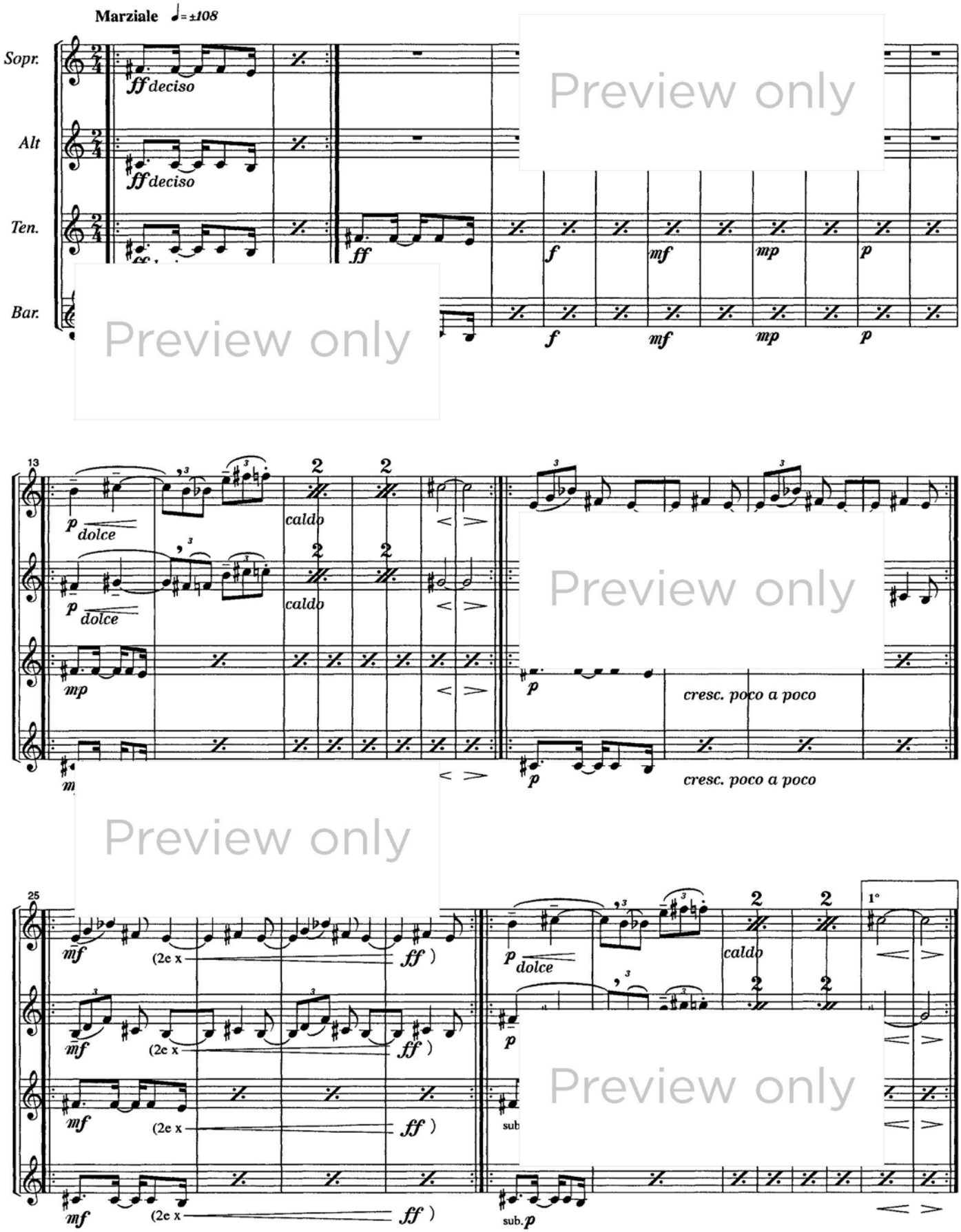

Preview only
Preview only
Preview only
Preview only
Preview only

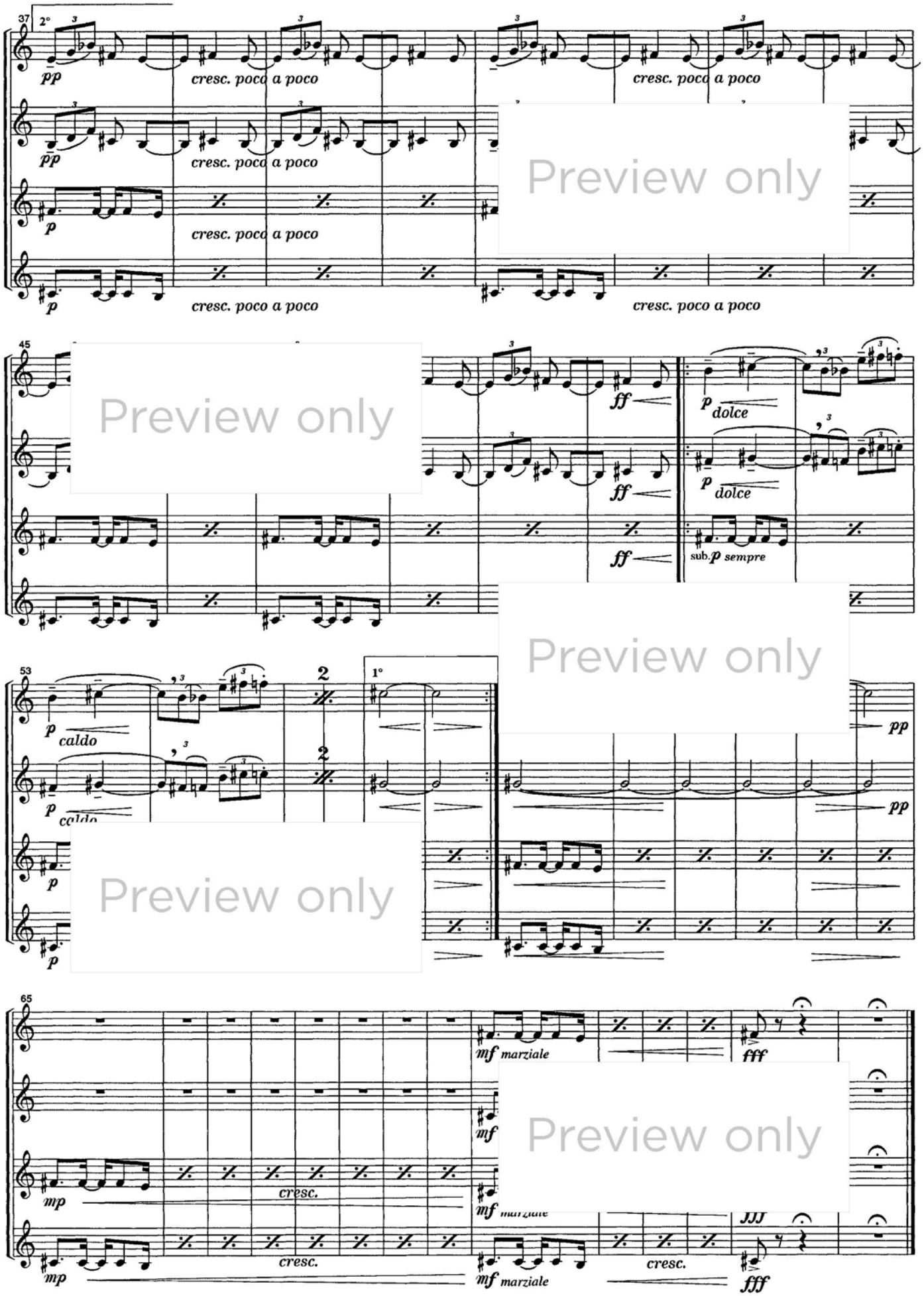

Preview only