Summertime

Arranged for Clarinet or Saxophone Quartet

George Gershwin
arr. Art Marshall

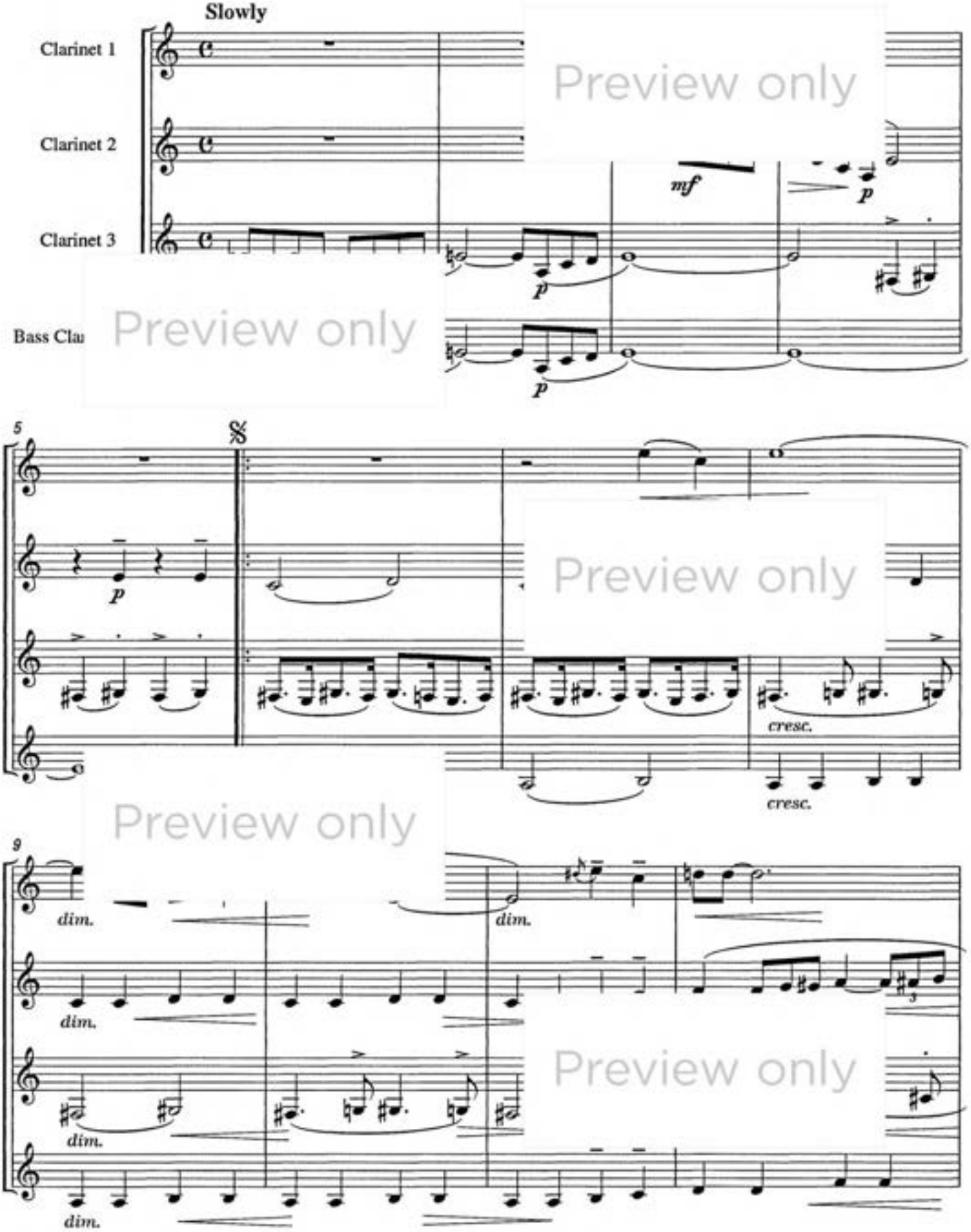

Preview only

© Worldcopyright by TIEROLFF Muziekcentrale, Roosendaal - Nederland.

International Copyright Secured
All rights reserved

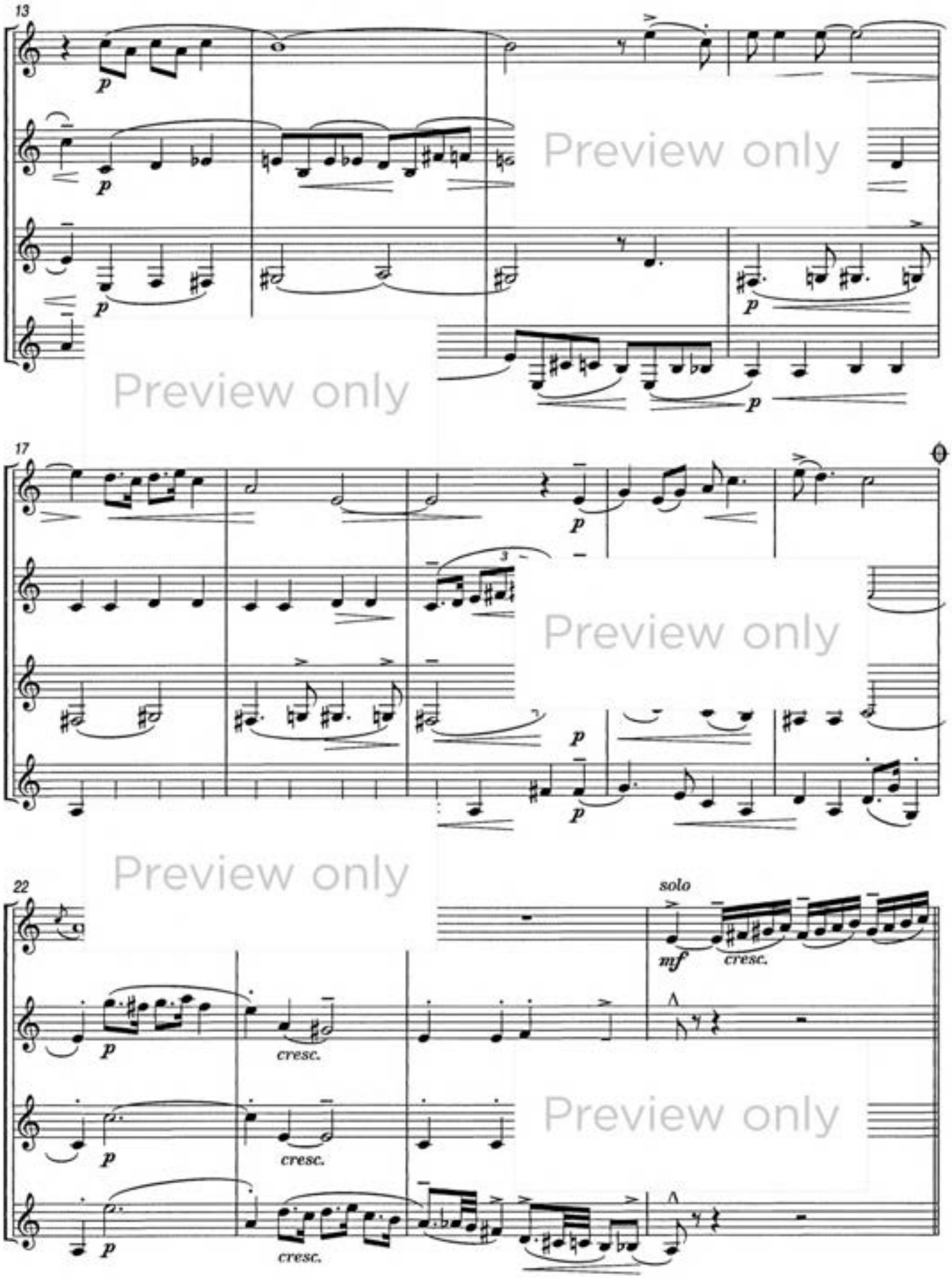

Preview only

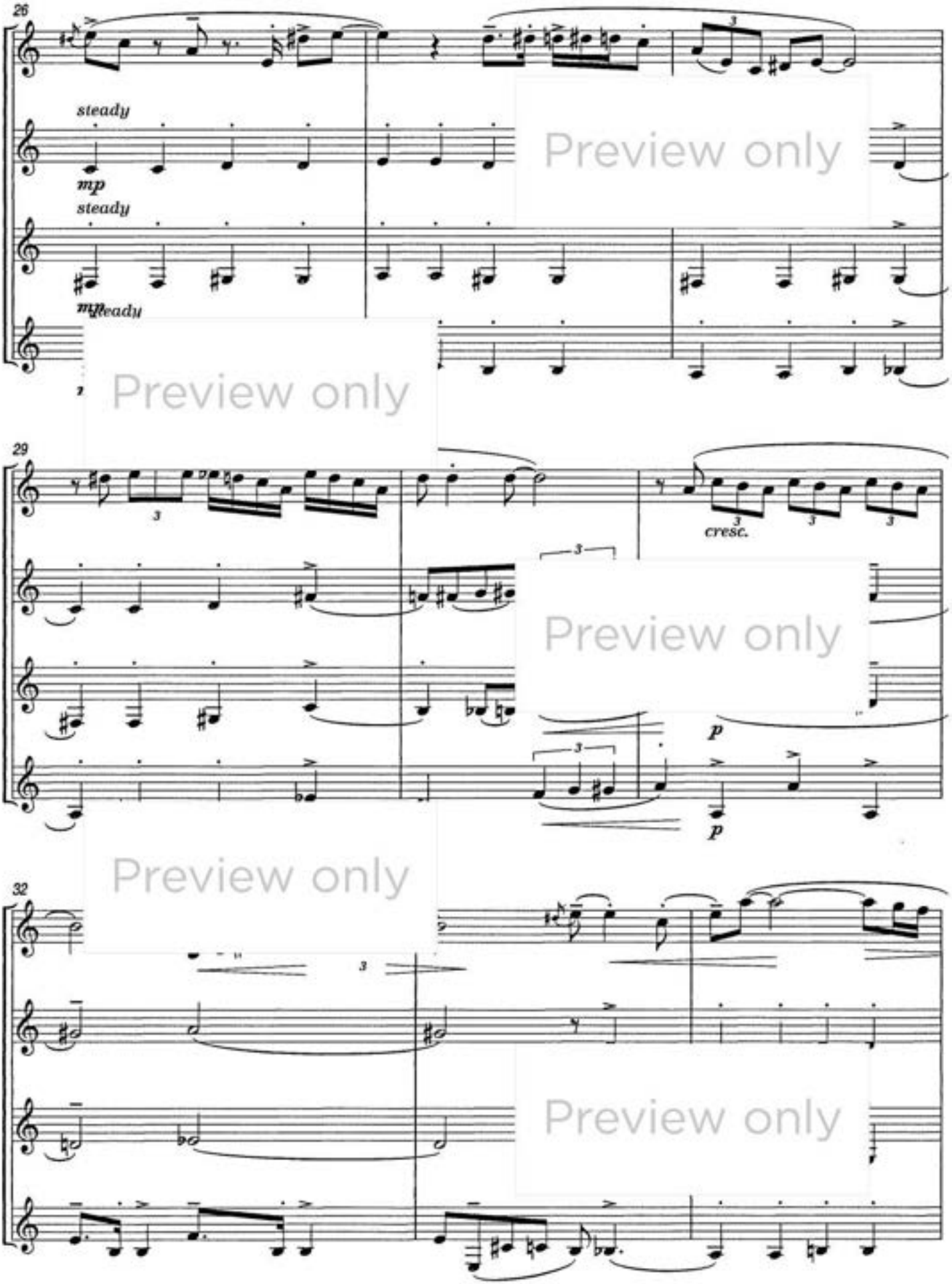

Preview only

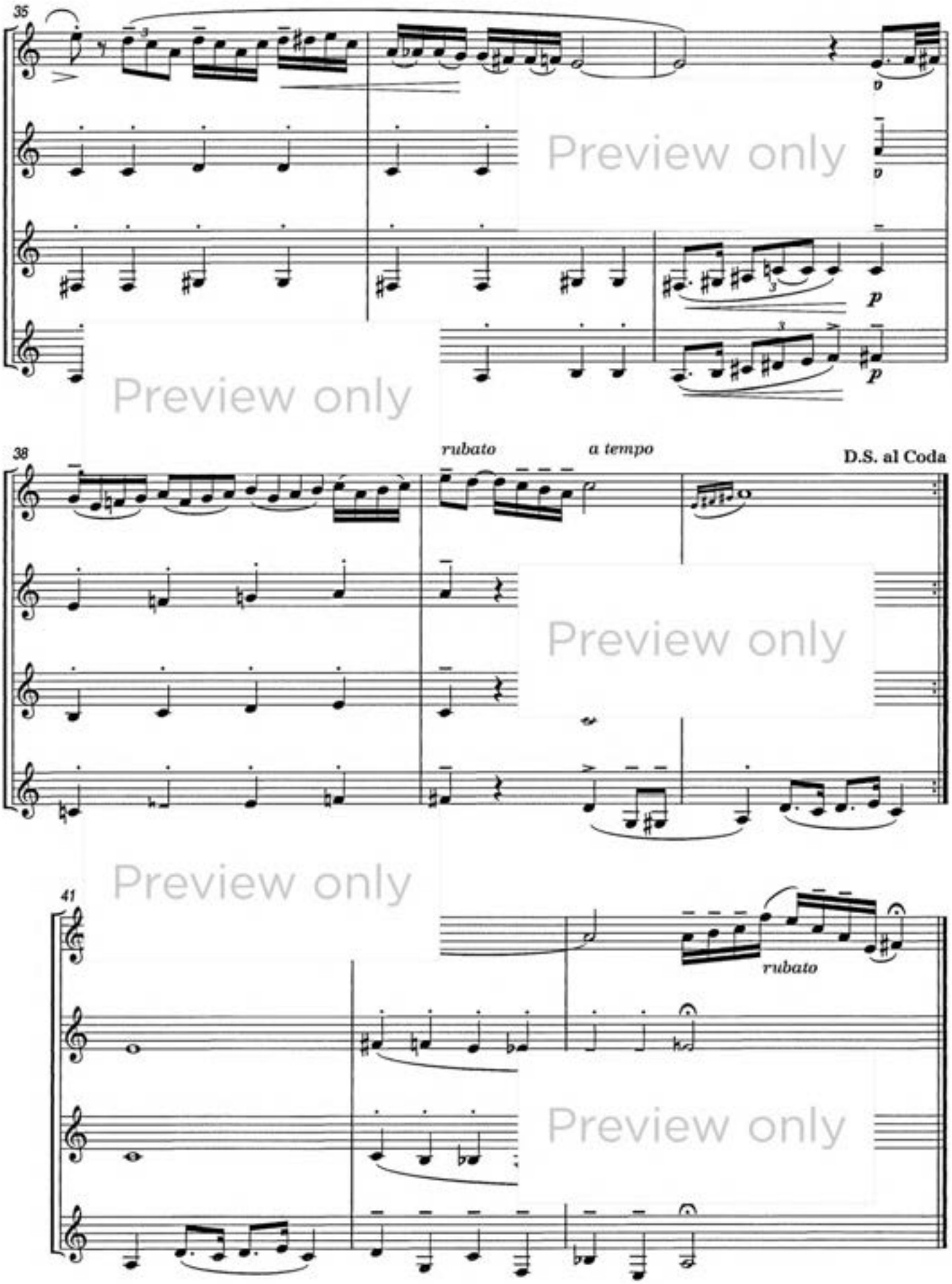

Preview only

Preview only

Preview only

Preview only

Preview only

Preview only