Saxophone Quartet

# REIGEN SELIGER GEISTER

*(Dance of the blessed Spirits)*

Chr. W. von Gluck
Richards

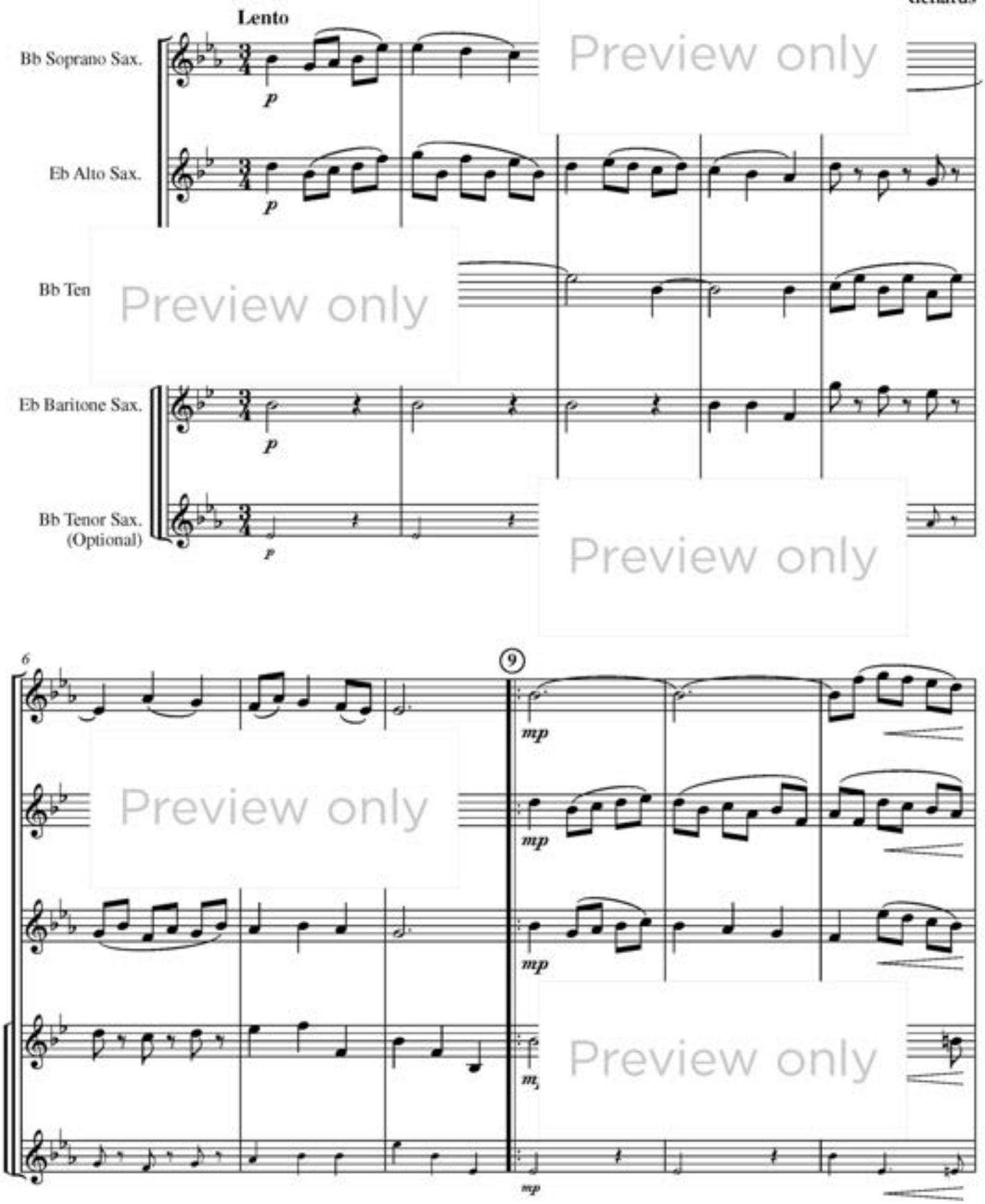


Preview only

© Worldcopyright by TIERCOLFF Muziekcentrale, Roosendaal - Nederland.

International Copyright Secured
All rights reserved

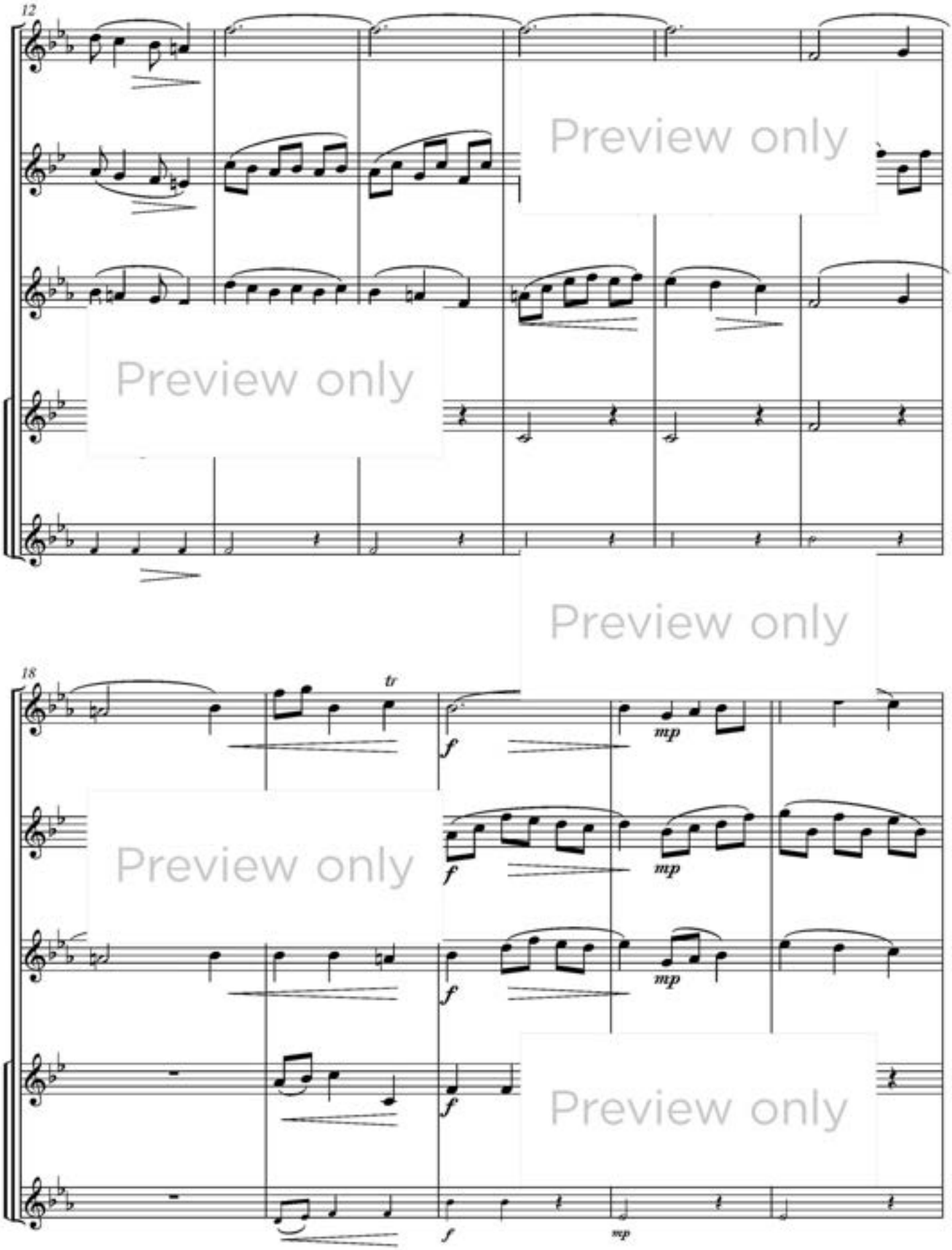


Preview only
Preview only
Preview only
Preview only
Preview only

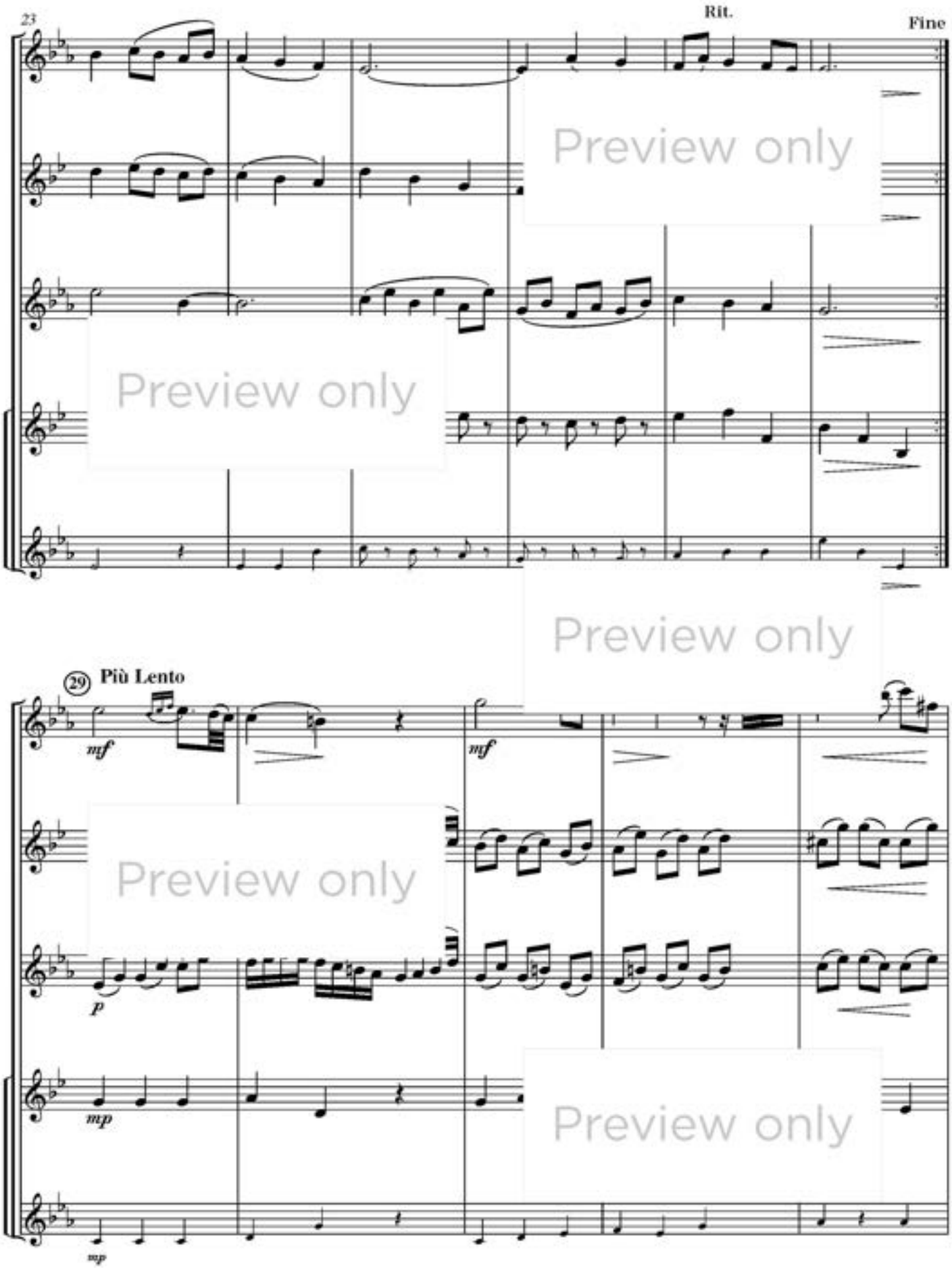


Preview only

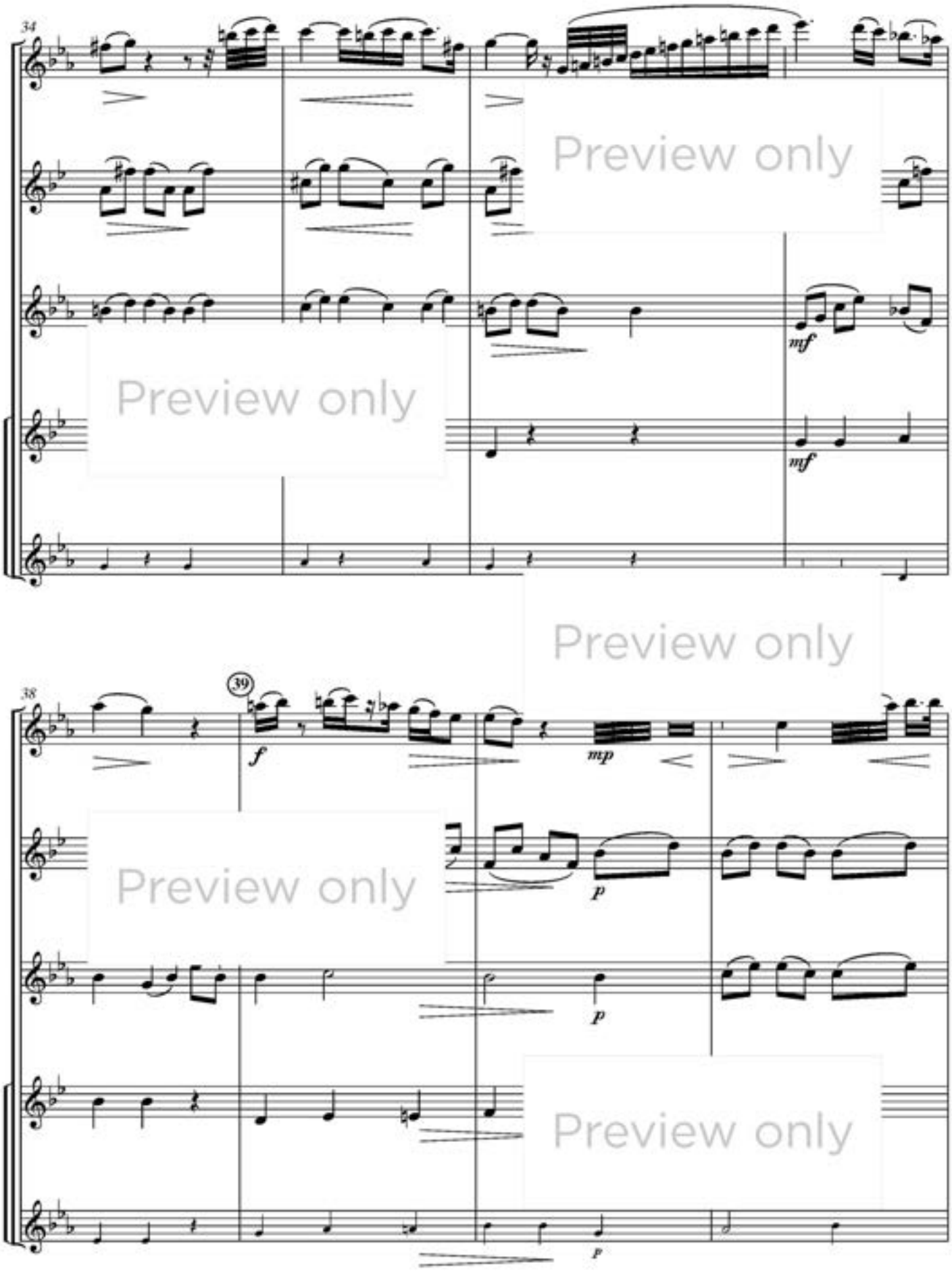


Preview only

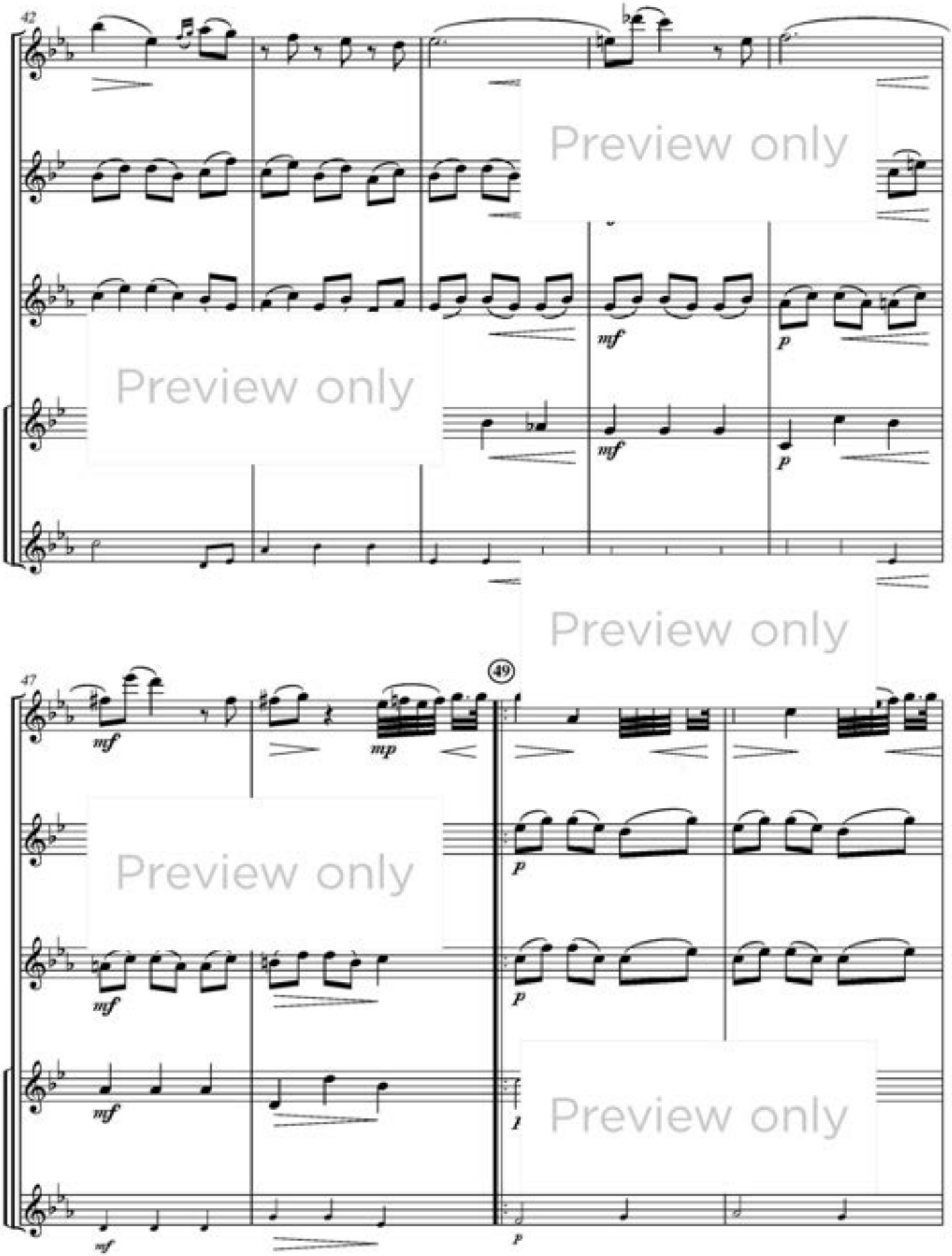


Preview only
Preview only
Preview only
Preview only
Preview only

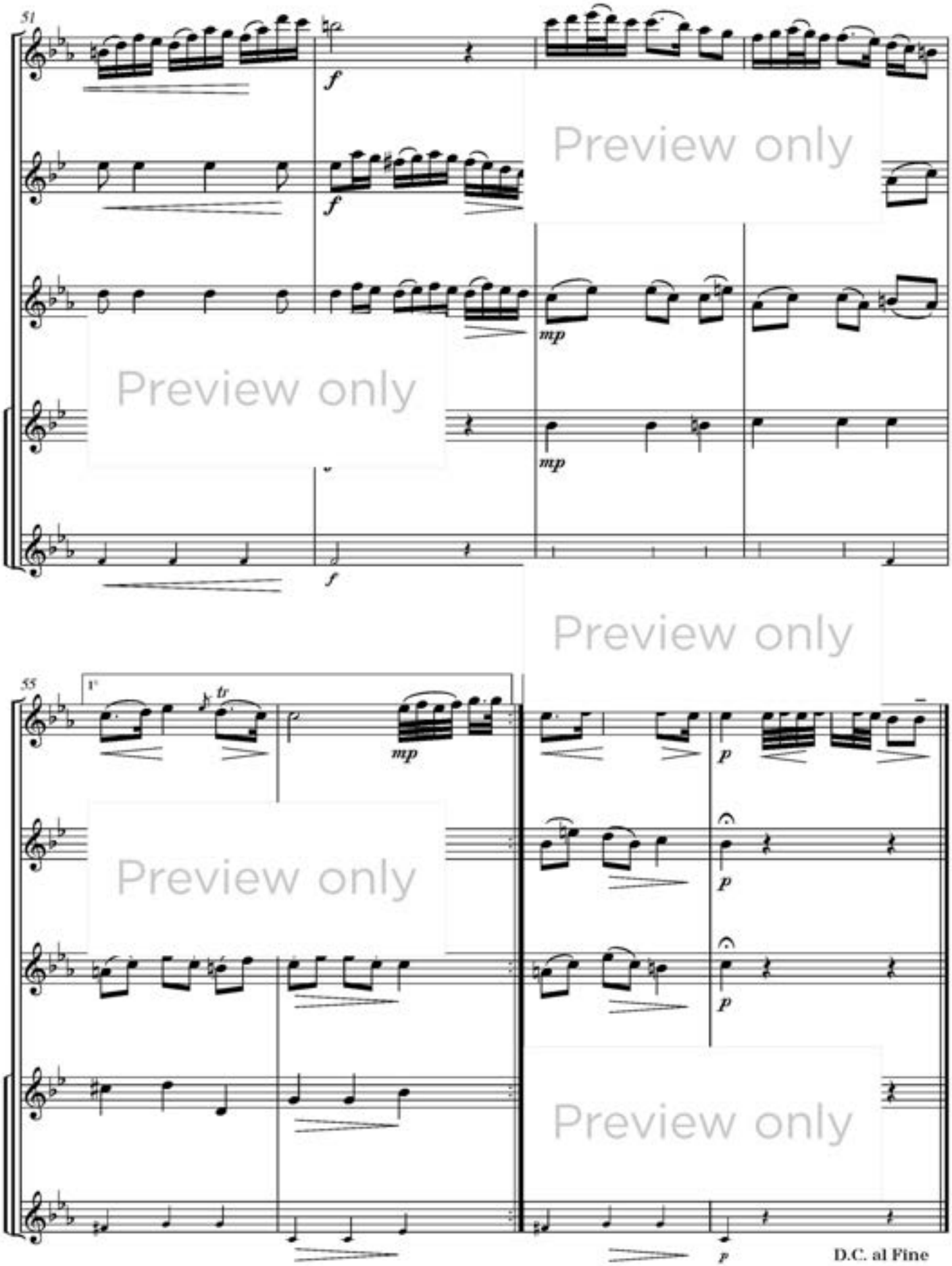


Preview only

Preview only

Preview only

Preview only

Preview only

Preview only

Preview only

Preview only

Preview only

Preview only

Preview only