C-score
octave transposing instruments
at written pitches

A LIGHT UNTO THE DARKNESS

(Homage to the 168 victims of the Oklahoma City disaster, April 19, 1995)

Dedicated to my Daughter, Amy Gillingham (DRG)

DAVID R. GILLINGHAM
1997

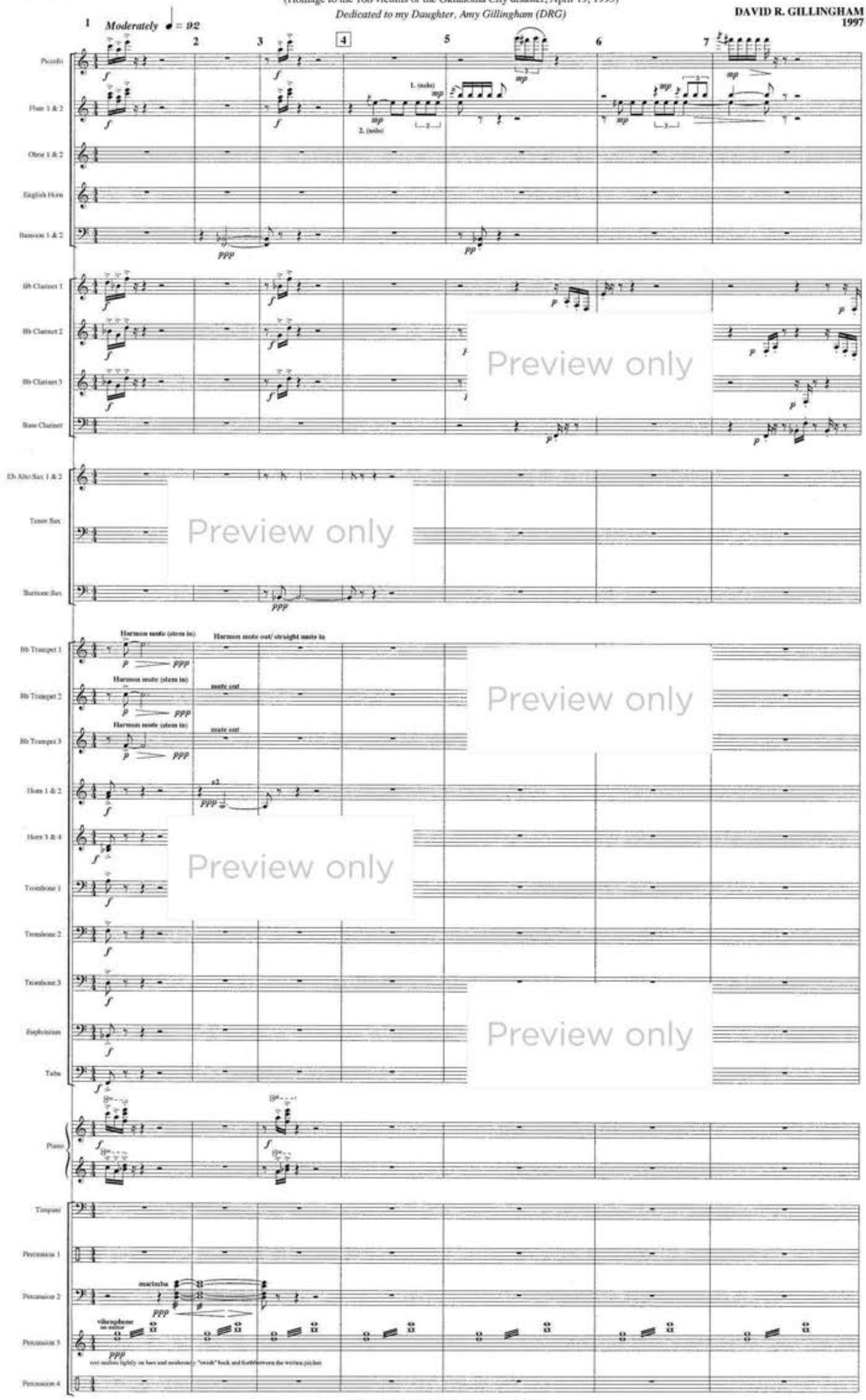

Preview only

COPYRIGHT © 1998 C. ALAN PUBLICATIONS
ALL RIGHTS RESERVED
Unauthorized reproduction of this publication (score or parts) is prohibited by Federal Law and is subject to criminal prosecution.

8 9 10 11 12

Picc.
Fl 1 & 2
Ob 1 & 2
Eng Hn
Bsn 1 & 2
Bb Cl 1
Bb Cl 2
Bb Cl 3
Bs Cl
A. Sax 1 & 2
T Sax
Bari Sax
Bb Trp 1
Bb Trp 2
Bb Trp 3
Hn 1 & 2
Hn 3 & 4
Trb 1
Trb 2
Trb 3
Euph
Tb
Pno.
Timp
Perc 1
Perc 2
Perc 3
Perc 4

mp *mp* *mp* *mf* *pp* *pp* *pp* *pp*

(marimba)

to brake drums

Preview only

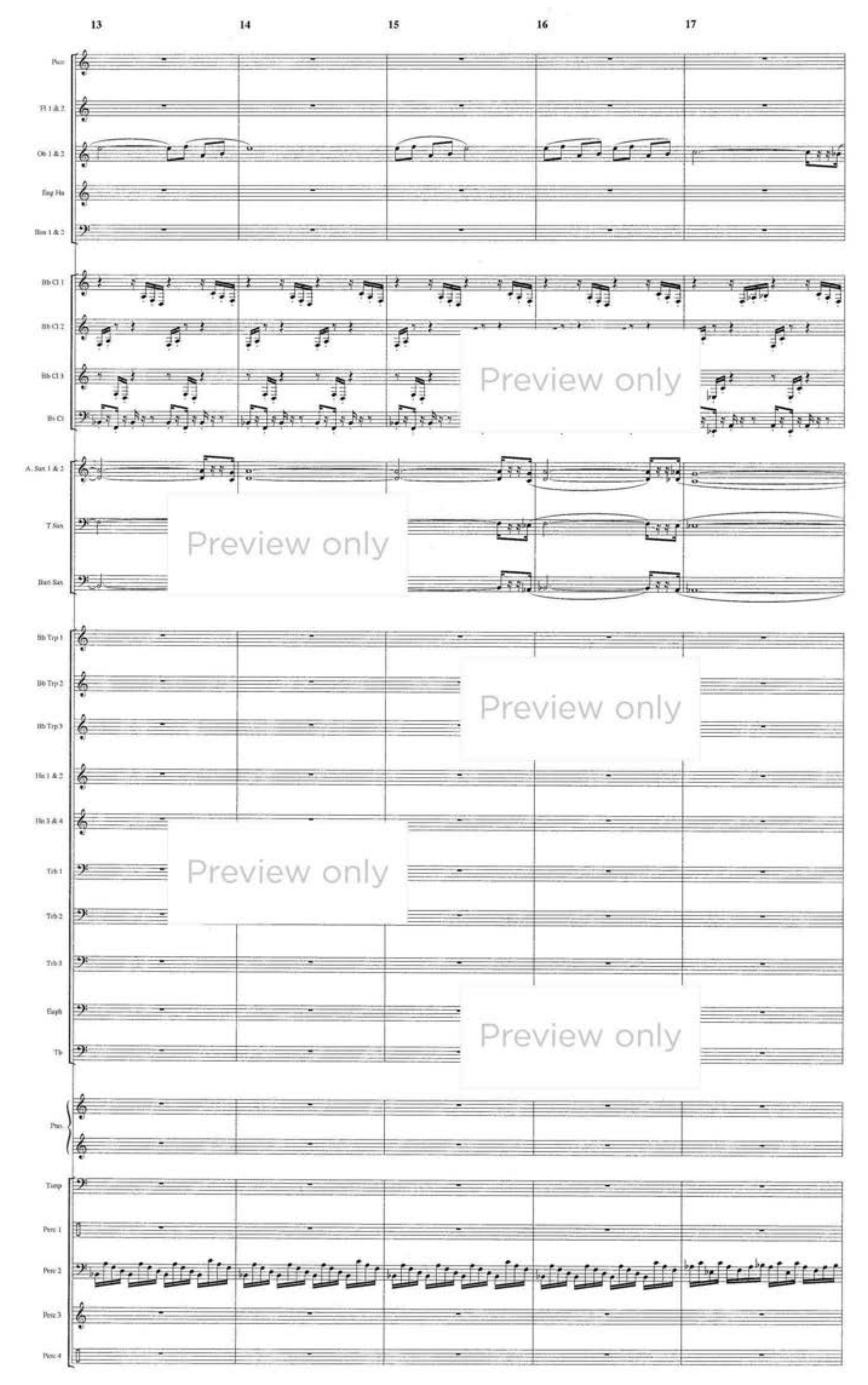
13
14
15
16
17
Picc
Fl 1 & 2
Ob 1 & 2
Eng Hn
Bsn 1 & 2
Bb Cl 1
Bb Cl 2
Bb Cl 3
Bs Cl
A. Sax 1 & 2
T Sax
Bari Sax
Bb Trp 1
Bb Trp 2
Bb Trp 3
Hn 1 & 2
Hn 3 & 4
Trb 1
Trb 2
Trb 3
Euph
Tb
Pno.
Timp
Perc 1
Perc 2
Perc 3
Perc 4
Preview only
Preview only
Preview only
Preview only
Preview only

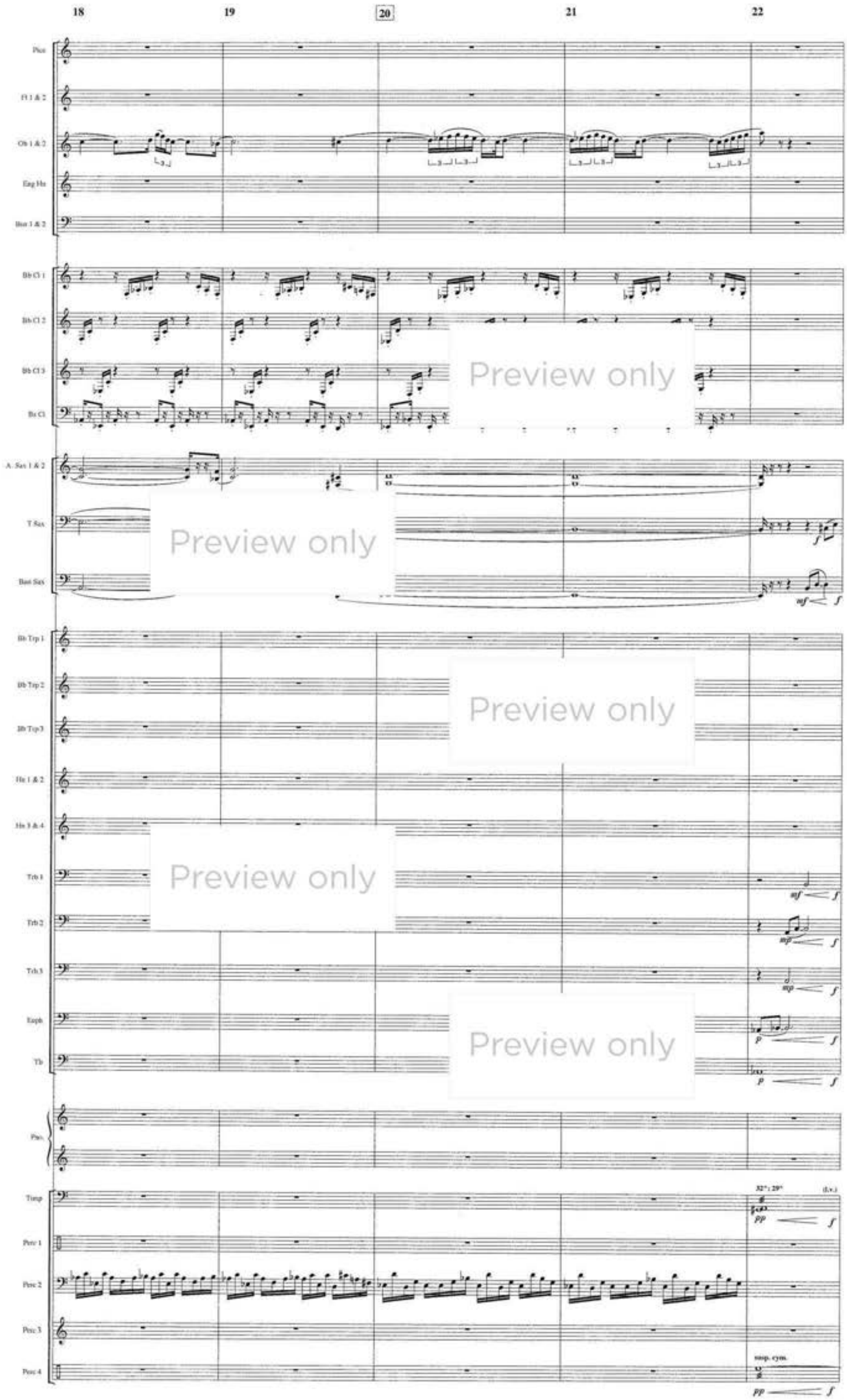
18
19
20
21
22
Fl 1 & 2
Ob 1 & 2
Eng Hn
Bsn 1 & 2
Bb Cl 1
Bb Cl 2
Bb Cl 3
Bs Cl
A. Sax 1 & 2
T Sax
Bari Sax
Bb Trp 1
Bb Trp 2
Bb Trp 3
Hn 1 & 2
Hn 3 & 4
Trb 1
Trb 2
Trb 3
Euph
Tb
Perc.
Timp
Perc 1
Perc 2
Perc 3
Perc 4
32°: 29°
(l.v.)
susp. cym.
Preview only

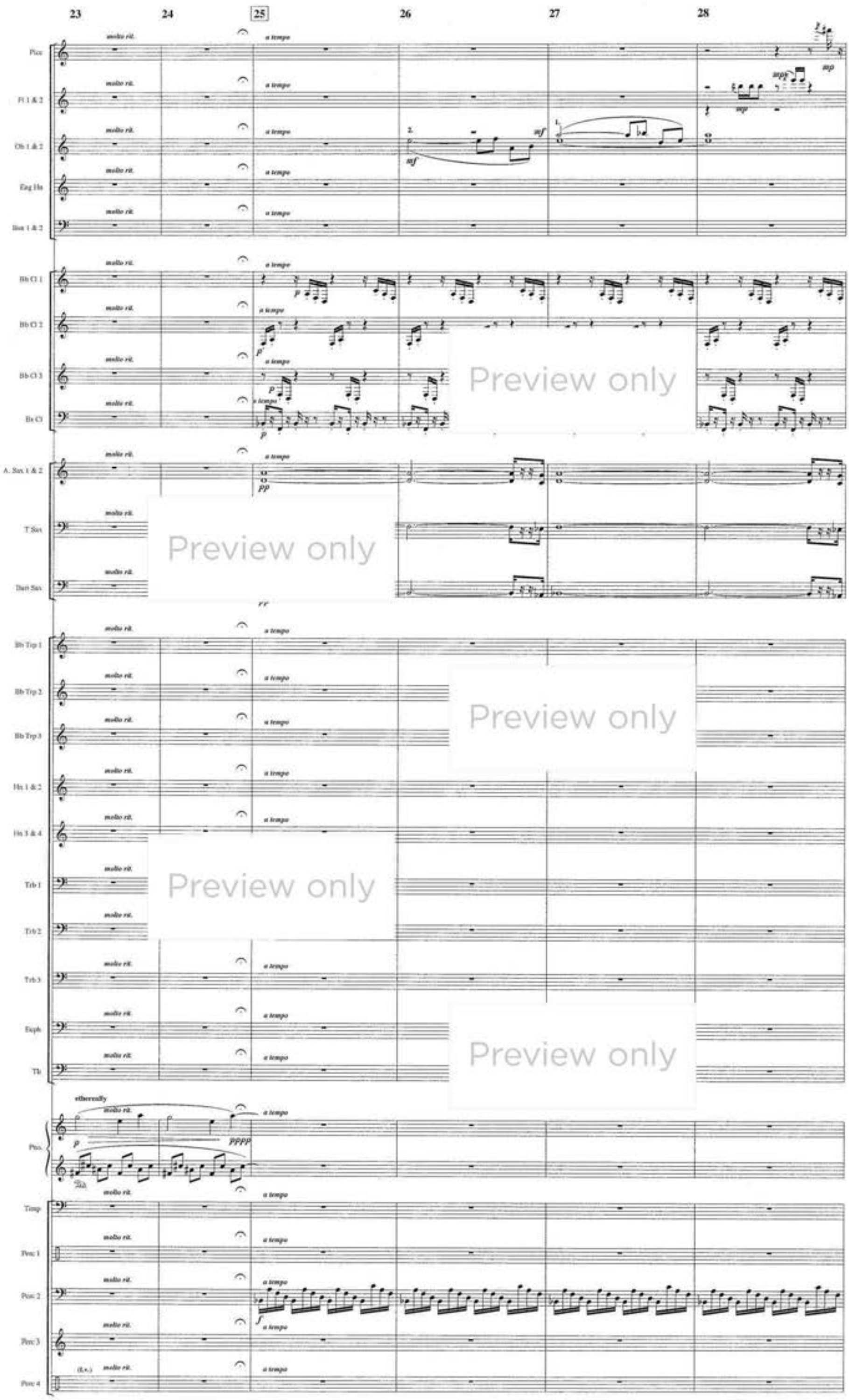
23
24
25
26
27
28
molto rit.
a tempo
Picc
Fl 1 & 2
Ob 1 & 2
Eng Hn
Bsn 1 & 2
Bb Cl 1
Bb Cl 2
Bb Cl 3
Bs Cl
A. Sax 1 & 2
T Sax
Bari Sax
Bb Tpt 1
Bb Tpt 2
Bb Tpt 3
Hn 1 & 2
Hn 3 & 4
Trb 1
Trb 2
Trb 3
Euph
Tb
etherealy
Pnos.
Timp
Perc 1
Perc 2
Perc 3
Perc 4
Preview only

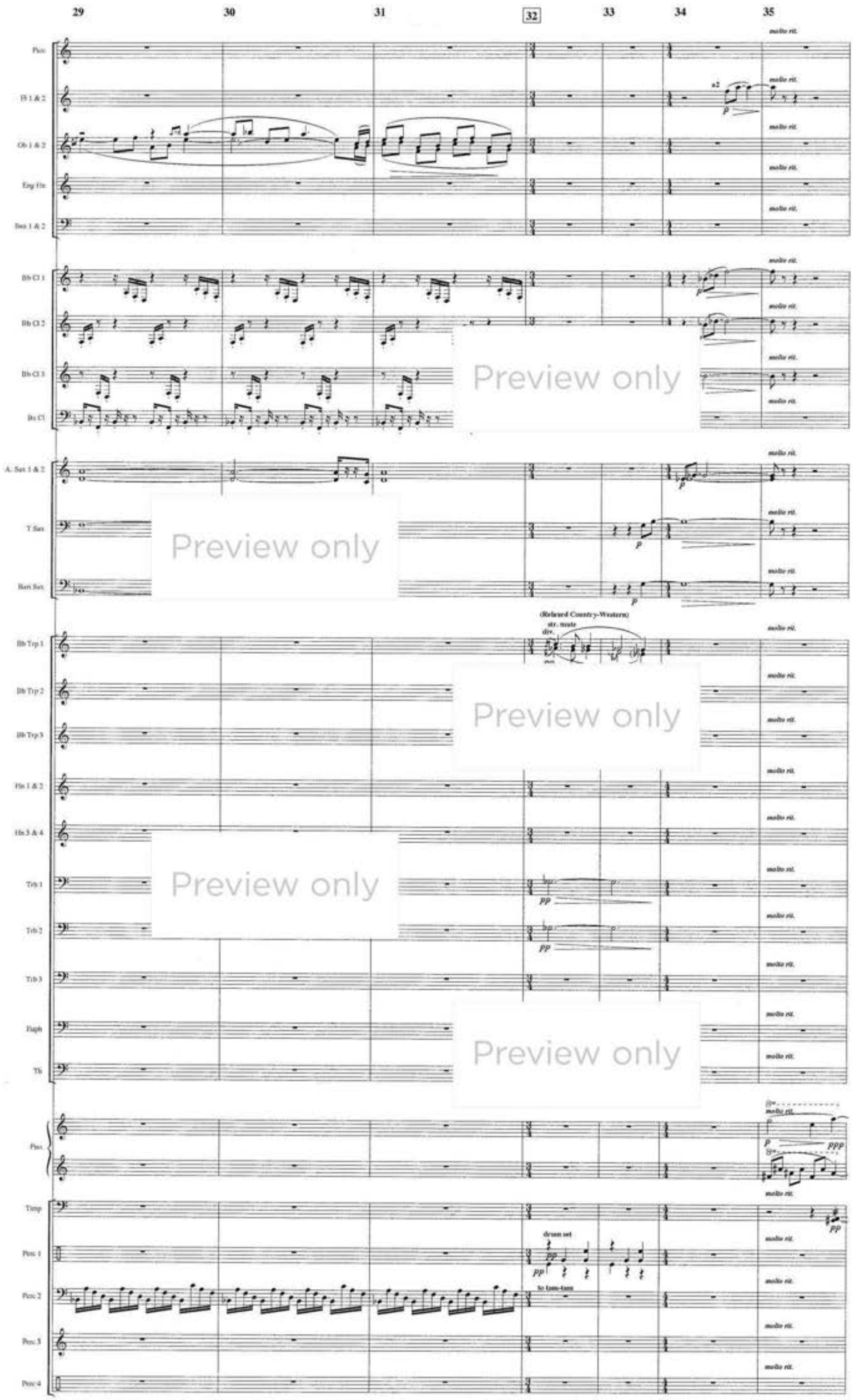
29
30
31
32
33
34
35
Flute
Fl 1 & 2
Ob 1 & 2
Eng Hn
Bsn 1 & 2
Bb Cl 1
Bb Cl 2
Bb Cl 3
Bs Cl
A. Sax 1 & 2
T Sax
Bari Sax
(Relaxed Country-Western)
str. mute
div.
unis.
Bb Trp 1
Bb Trp 2
Bb Trp 3
Hn 1 & 2
Hn 3 & 4
Trb 1
Trb 2
Trb 3
Euph
Tb
Pno.
Timp
Perc 1
Perc 2
Perc 3
Perc 4
drum set
So tom-tom
molto rit.
Preview only

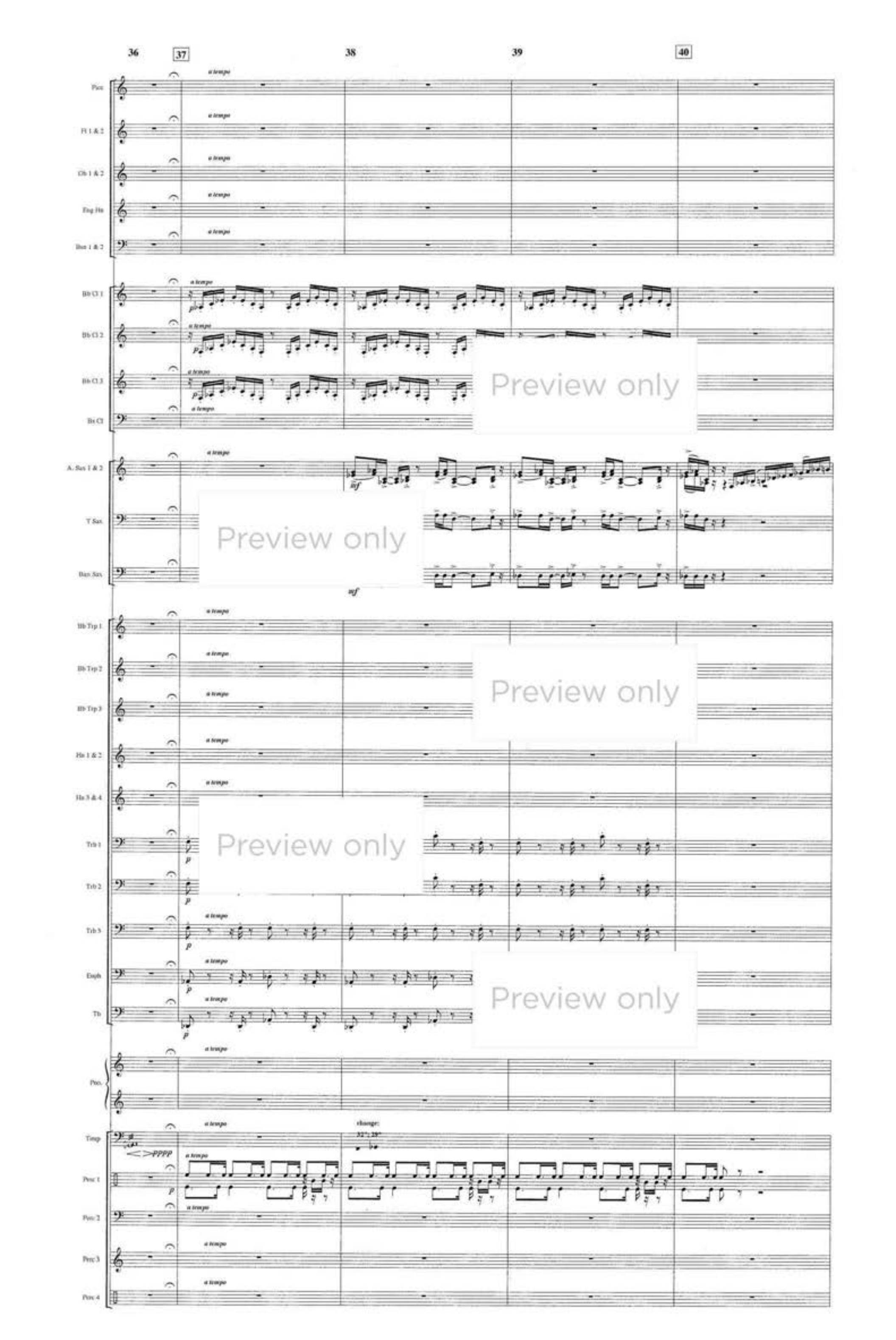
36
37
38
39
40
Picc
Fl 1 & 2
Ob 1 & 2
Eng Hn
Bsn 1 & 2
Bb Cl 1
Bb Cl 2
Bb Cl 3
Bs Cl
A. Sax 1 & 2
T Sax
Bari Sax
Bb Tp 1
Bb Tp 2
Bb Tp 3
Hn 1 & 2
Hn 3 & 4
Trb 1
Trb 2
Trb 3
Euph
Tb
Pno.
Timp
Perc 1
Perc 2
Perc 3
Perc 4
a tempo
change:
Preview only

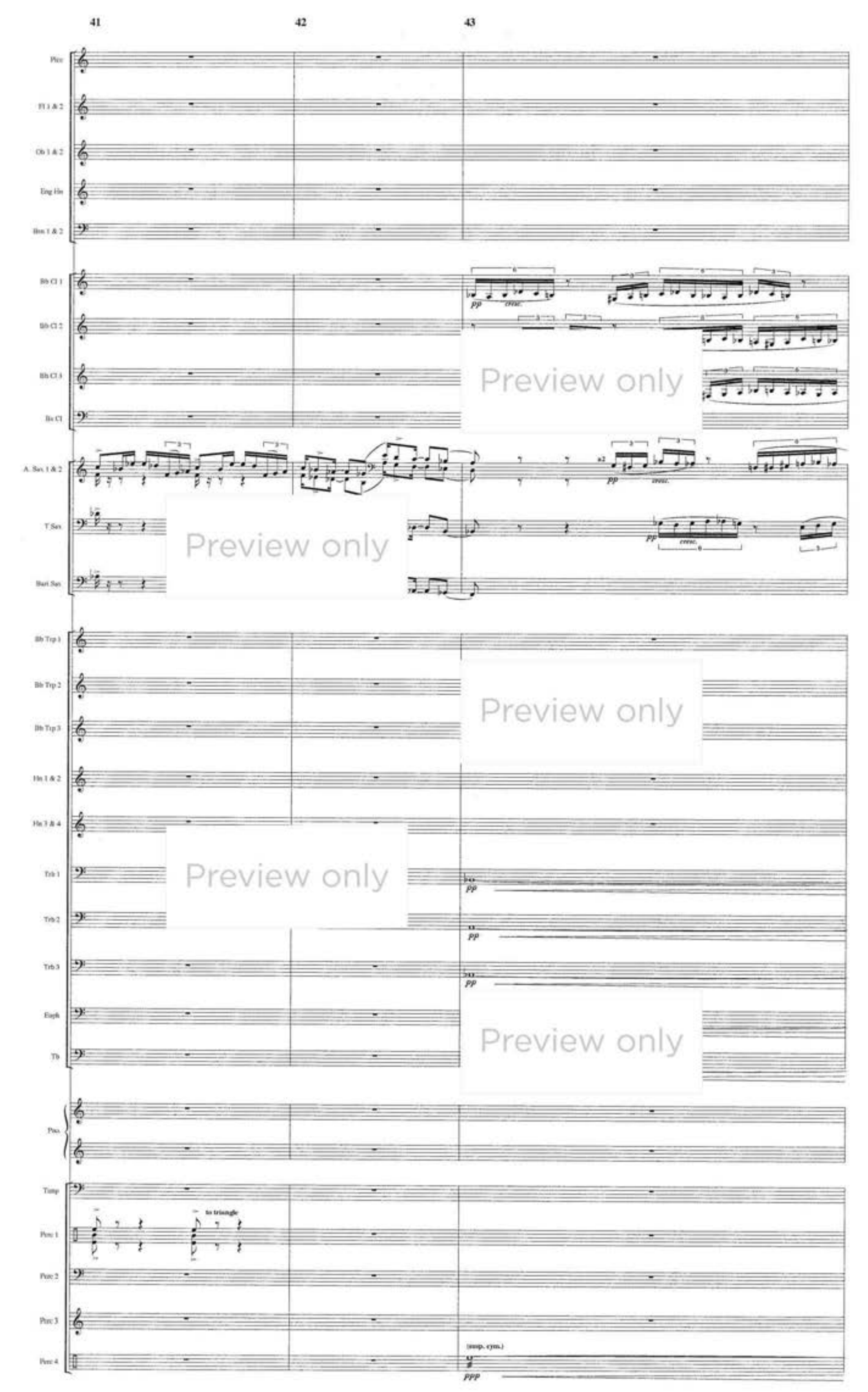
41
42
43
Flute
Fl 1 & 2
Ob 1 & 2
Eng Hrn
Bsn 1 & 2
Bb Cl 1
Bb Cl 2
Bb Cl 3
Bs Cl
A. Sax 1 & 2
T Sax
Bari Sax
Bb Trp 1
Bb Trp 2
Bb Trp 3
Hn 1 & 2
Hn 3 & 4
Trb 1
Trb 2
Trb 3
Euph
Tb
Pno.
Timp
Perc 1
Perc 2
Perc 3
Perc 4
pp
cresc.
to triangle
(susp. cym.)
ppp
Preview only

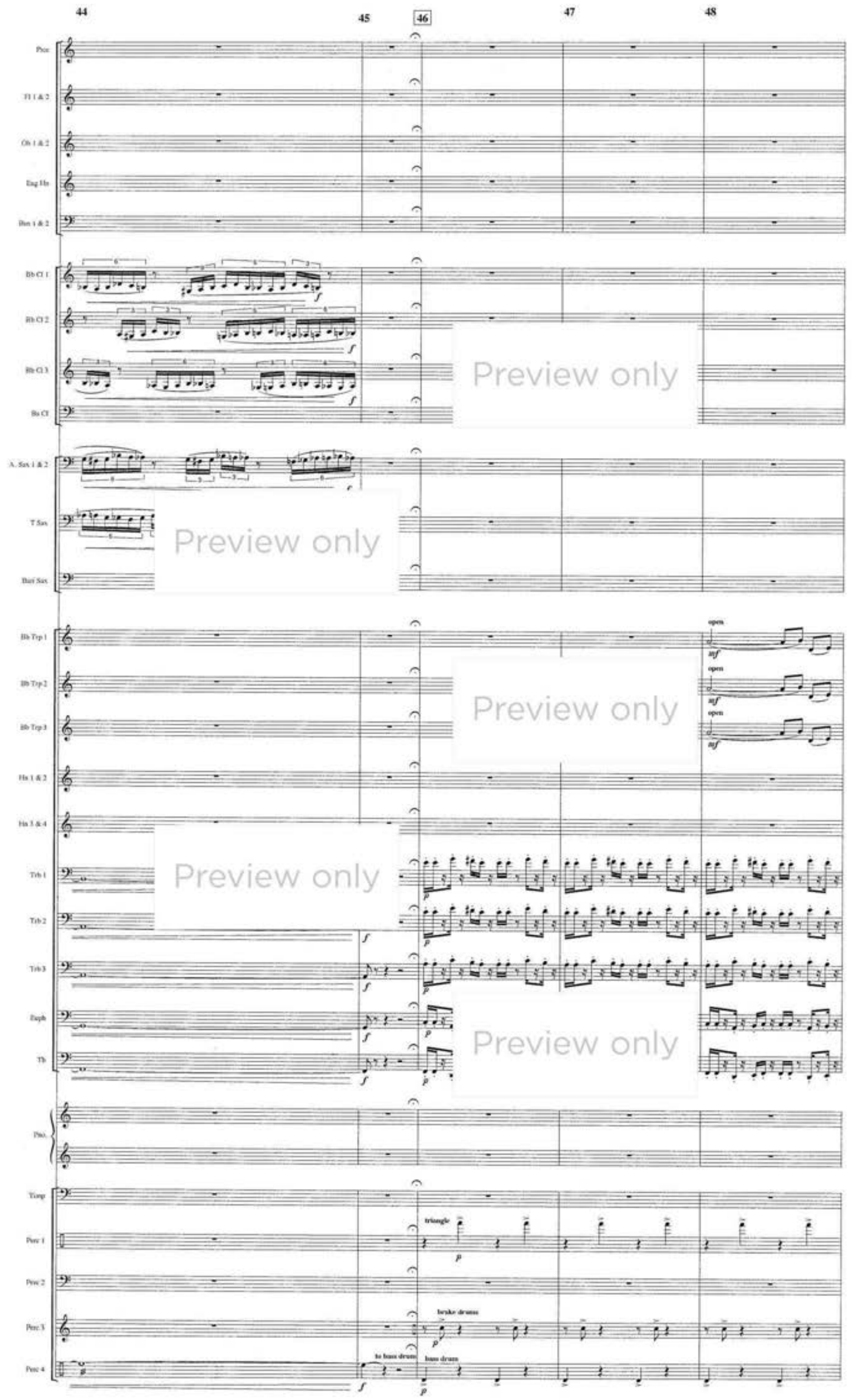
44
45
46
47
48
Picc
Fl 1 & 2
Ob 1 & 2
Eng Hn
Bsn 1 & 2
Bb Cl 1
Bb Cl 2
Bb Cl 3
Bs Cl
A. Sax 1 & 2
T Sax
Bari Sax
Bb Trp 1
Bb Trp 2
Bb Trp 3
Hn 1 & 2
Hn 3 & 4
Trb 1
Trb 2
Trb 3
Euph
Tb
Pno.
Timp
Perc 1
Perc 2
Perc 3
Perc 4
open
triangle
bright drums
to bass drum
bass drum
Preview only

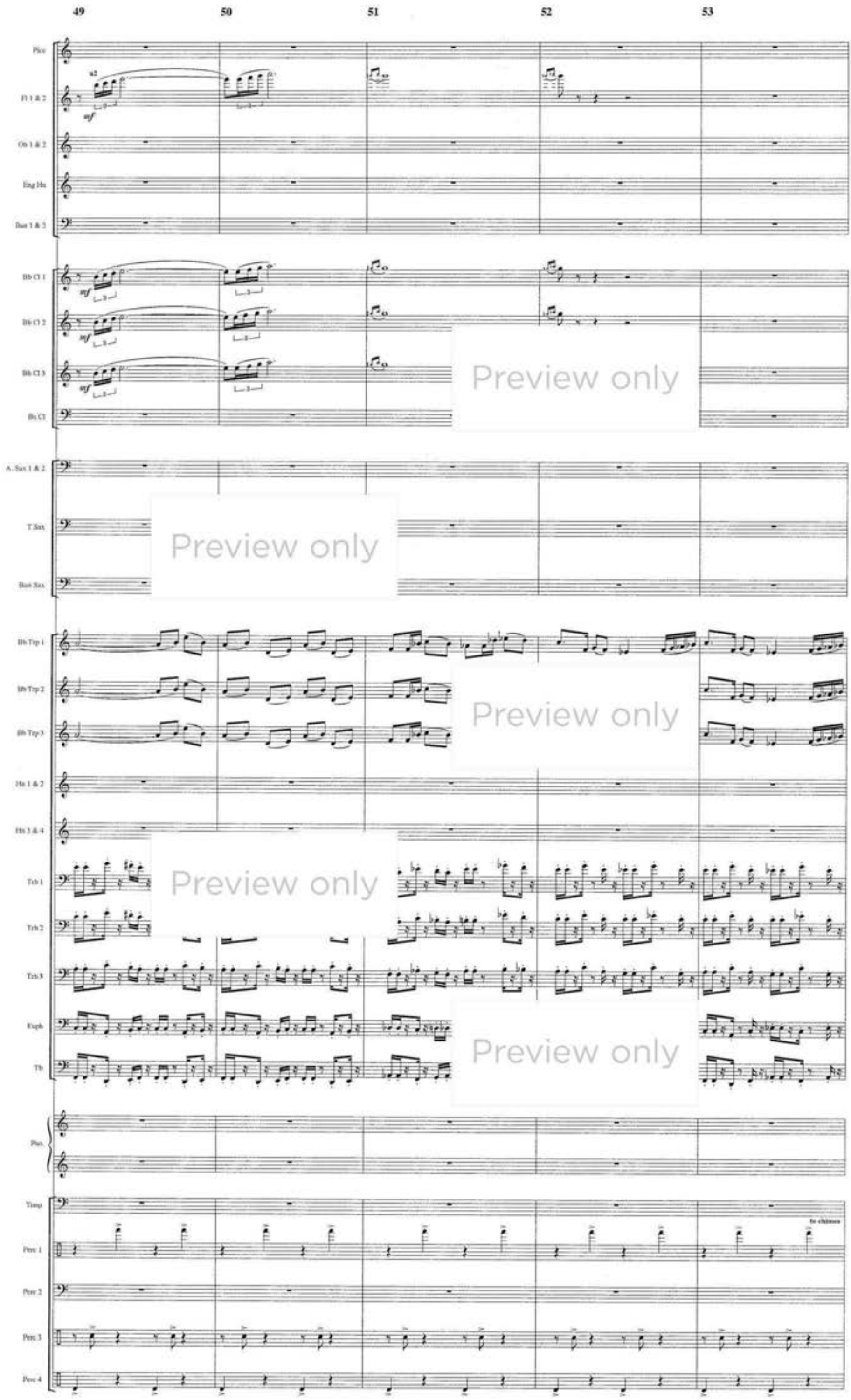
49
50
51
52
53
Piccolo
Fl 1 & 2
a2
mf
Ob 1 & 2
Eng Hrn
Bsn 1 & 2
Bb Cl 1
Bb Cl 2
Bb Cl 3
Bs Cl
A. Sax 1 & 2
T Sax
Bari Sax
Bb Tpt 1
Bb Tpt 2
Bb Tpt 3
Hrn 1 & 2
Hrn 3 & 4
Trb 1
Trb 2
Trb 3
Euph
Tb
Pno.
Timp
Perc 1
Perc 2
Perc 3
Perc 4
to chimes
Preview only

54 55 56 57 58 59 60 61

Slower ♩ = 60

Piccolo
Fl 1 & 2
Ob 1 & 2
Eng Hn
Bsn 1 & 2
Bb Cl 1
Bb Cl 2
Bb Cl 3
Bs Cl
A. Sax 1 & 2
T Sax
Bari Sax
Bb Trp 1
Bb Trp 2
Bb Trp 3
Hn 1 & 2
Hn 3 & 4
Trb 1
Trb 2
Trb 3
Euph
Tb
Perc
Timp
Perc 1
Perc 2
Perc 3
Perc 4

rit.

1. Indian flute (3) freely

mf

morendo

p

pp

ppp

Preview only

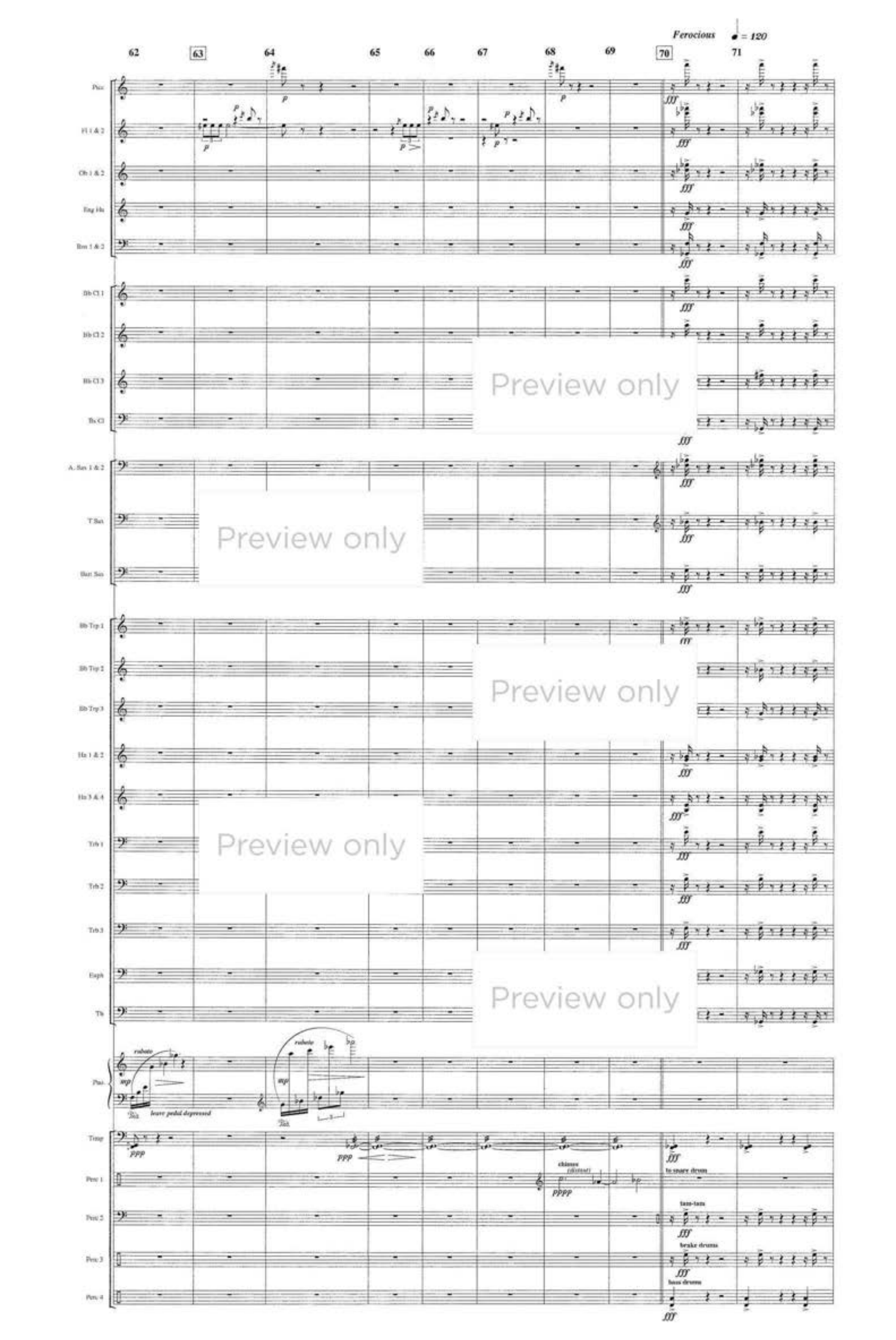
Ferocious ♩ = 120
62
63
64
65
66
67
68
69
70
71
Piccolo
Fl 1 & 2
Ob 1 & 2
Eng Hn
Bsn 1 & 2
Bb Cl 1
Bb Cl 2
Bb Cl 3
Bs Cl
A. Sax 1 & 2
T Sax
Bari Sax
Bb Trp 1
Bb Trp 2
Bb Trp 3
Hn 1 & 2
Hn 3 & 4
Trb 1
Trb 2
Trb 3
Euph
Tb
Pno.
rubato
leave pedal depressed
Timp
Perc 1
chimes
to snare drum
Perc 2
tam-tam
Perc 3
brake drums
Perc 4
bass drum
Preview only

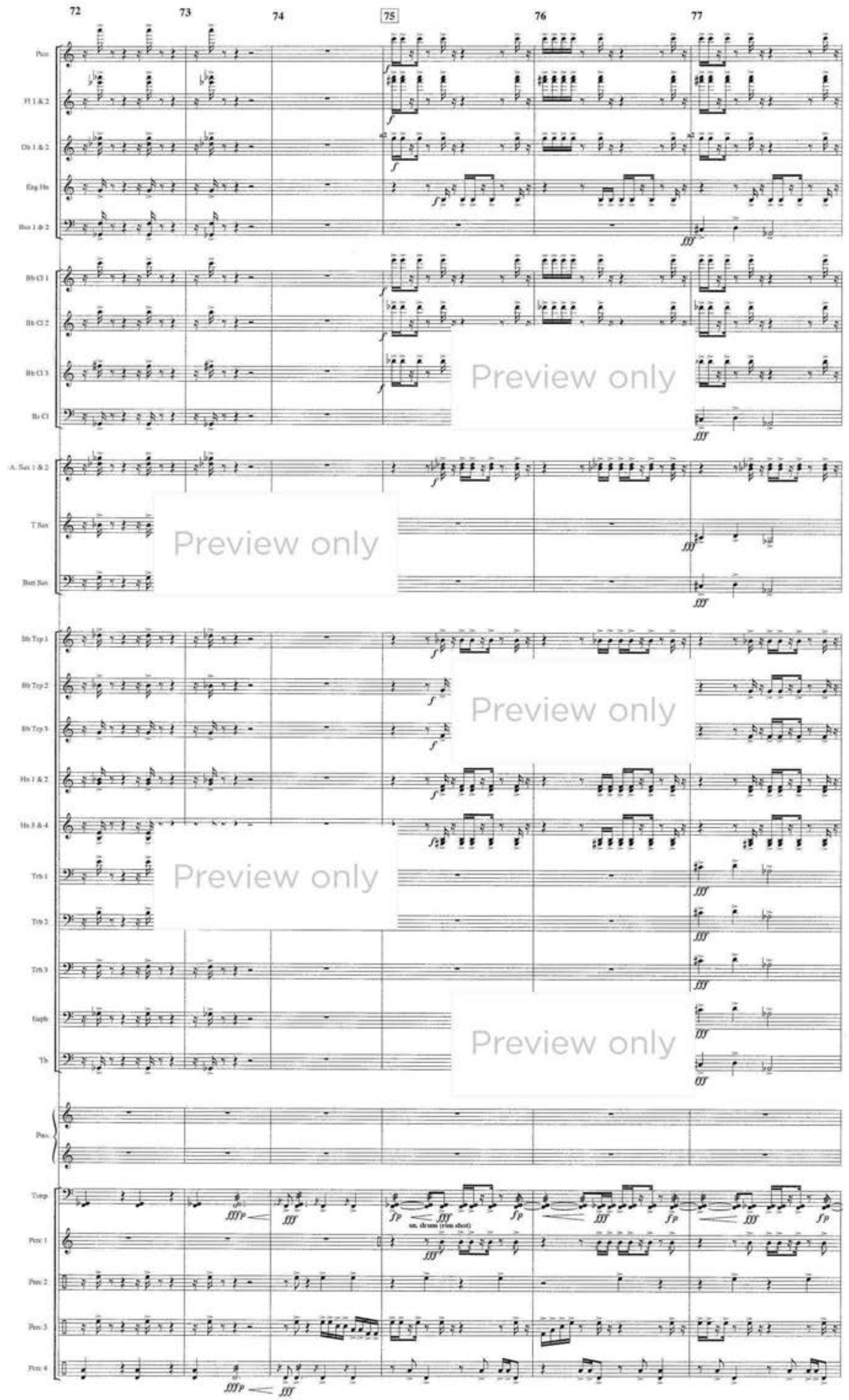
72
73
74
75
76
77
Picc
Fl 1 & 2
Ob 1 & 2
Eng Hn
Bsn 1 & 2
Bb Cl 1
Bb Cl 2
Bb Cl 3
Bs Cl
A. Sax 1 & 2
T Sax
Bari Sax
Bb Tpt 1
Bb Tpt 2
Bb Tpt 3
Hn 1 & 2
Hn 3 & 4
Trb 1
Trb 2
Trb 3
Euph
Tb
Perc.
Timp
Perc 1
Perc 2
Perc 3
Perc 4
sn. drum (rim shot)
Preview only

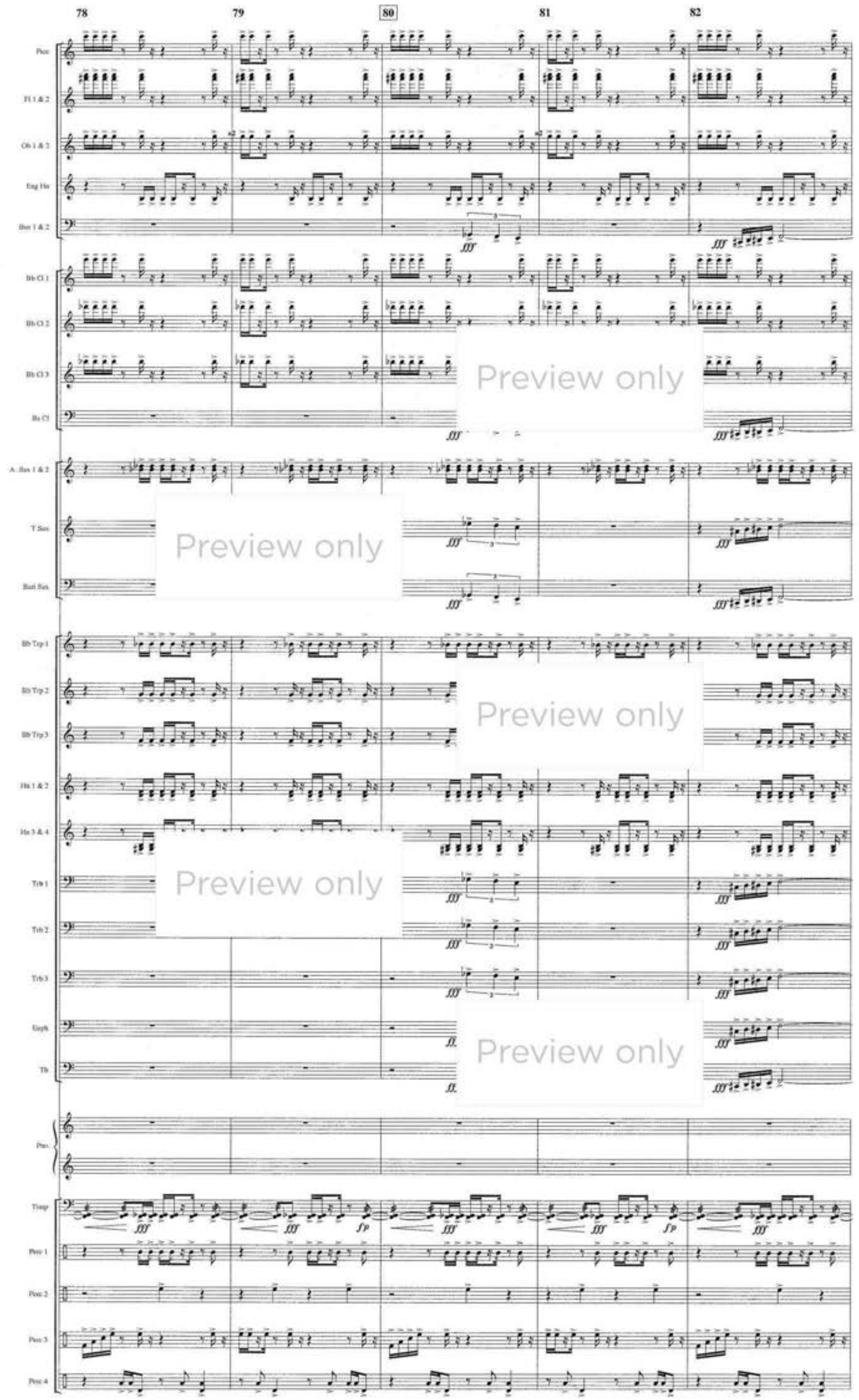
78
79
80
81
82
Piccc
Fl 1 & 2
Ob 1 & 2
Eng Hn
Bsn 1 & 2
Bb Cl 1
Bb Cl 2
Bb Cl 3
Bs Cl
A. Sax 1 & 2
T Sax
Bari Sax
Bb Trp 1
Bb Trp 2
Bb Trp 3
Hn 1 & 2
Hn 3 & 4
Trb 1
Trb 2
Trb 3
Euph
Tb
Perc.
Timp
Perc 1
Perc 2
Perc 3
Perc 4
Preview only

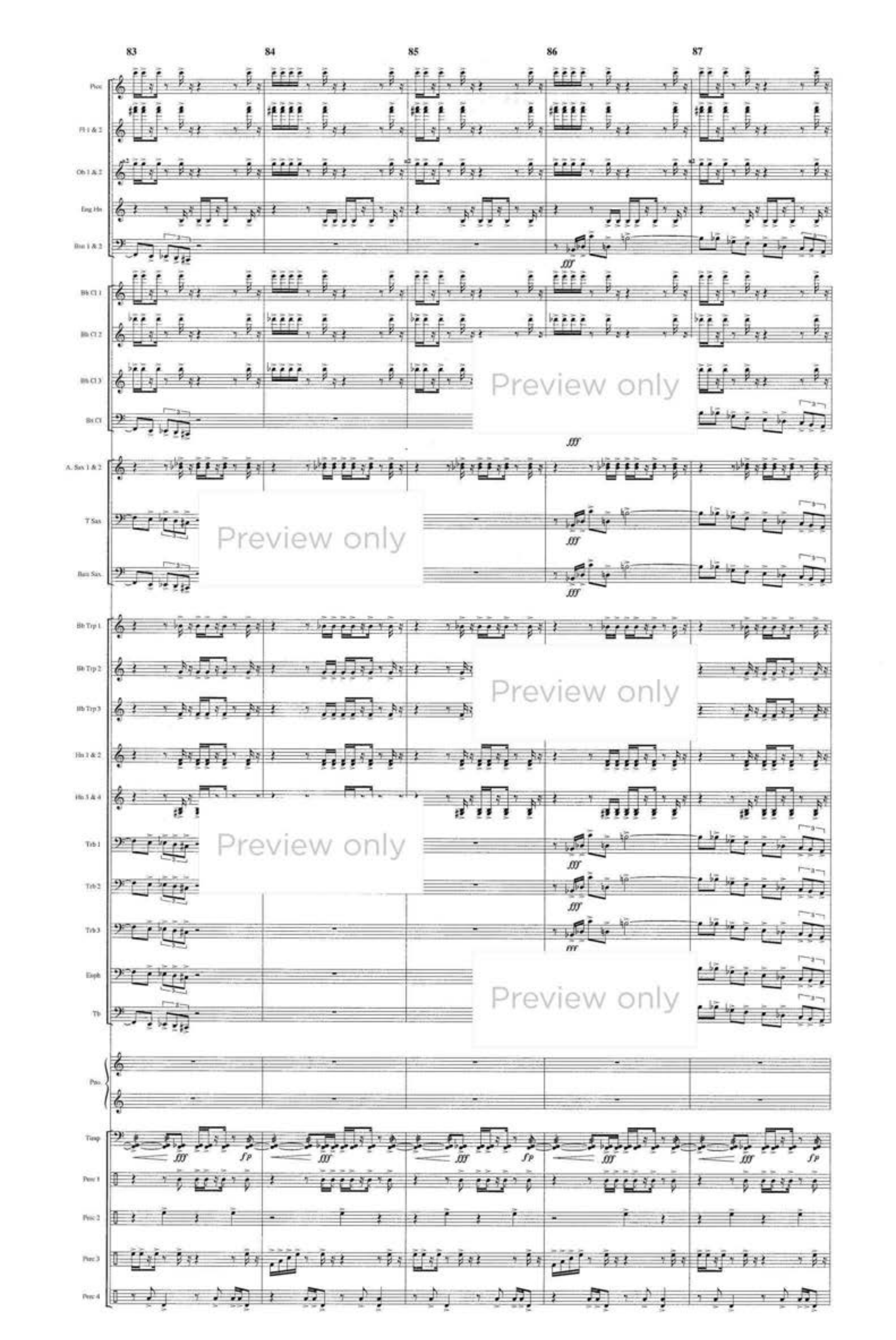
83
84
85
86
87
Perc
Fl 1 & 2
Ob 1 & 2
Eng Hn
Bsn 1 & 2
Bb Cl 1
Bb Cl 2
Bb Cl 3
Bb Cl
A. Sax 1 & 2
T Sax
Bari Sax
Bb Trp 1
Bb Trp 2
Bb Trp 3
Hn 1 & 2
Hn 3 & 4
Trb 1
Trb 2
Trb 3
Euph
Tb
Pno.
Timp
Perc 1
Perc 2
Perc 3
Perc 4
fff
fp
Preview only

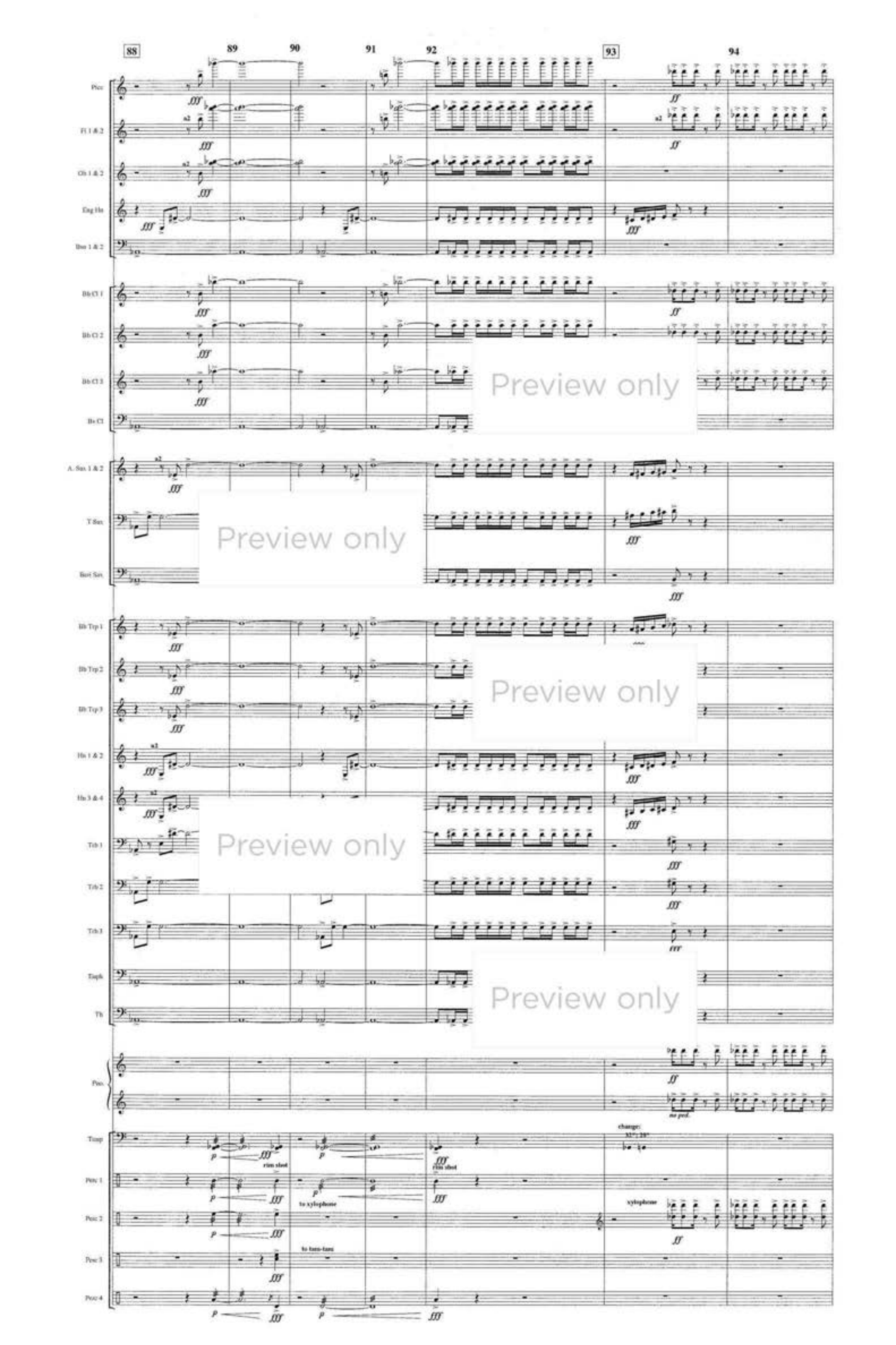
88
89
90
91
92
93
94
Picc
Fl 1 & 2
Ob 1 & 2
Eng Hn
Bsn 1 & 2
Bb Cl 1
Bb Cl 2
Bb Cl 3
Bs Cl
A. Sax 1 & 2
T Sax
Bari Sax
Bb Trp 1
Bb Trp 2
Bb Trp 3
Hn 1 & 2
Hn 3 & 4
Trb 1
Trb 2
Trb 3
Euph
Tb
Perc.
Timp
Perc 1
Perc 2
Perc 3
Perc 4
rim shot
to xylophone
to tam-tam
change:
xylophone
no ped.
Preview only

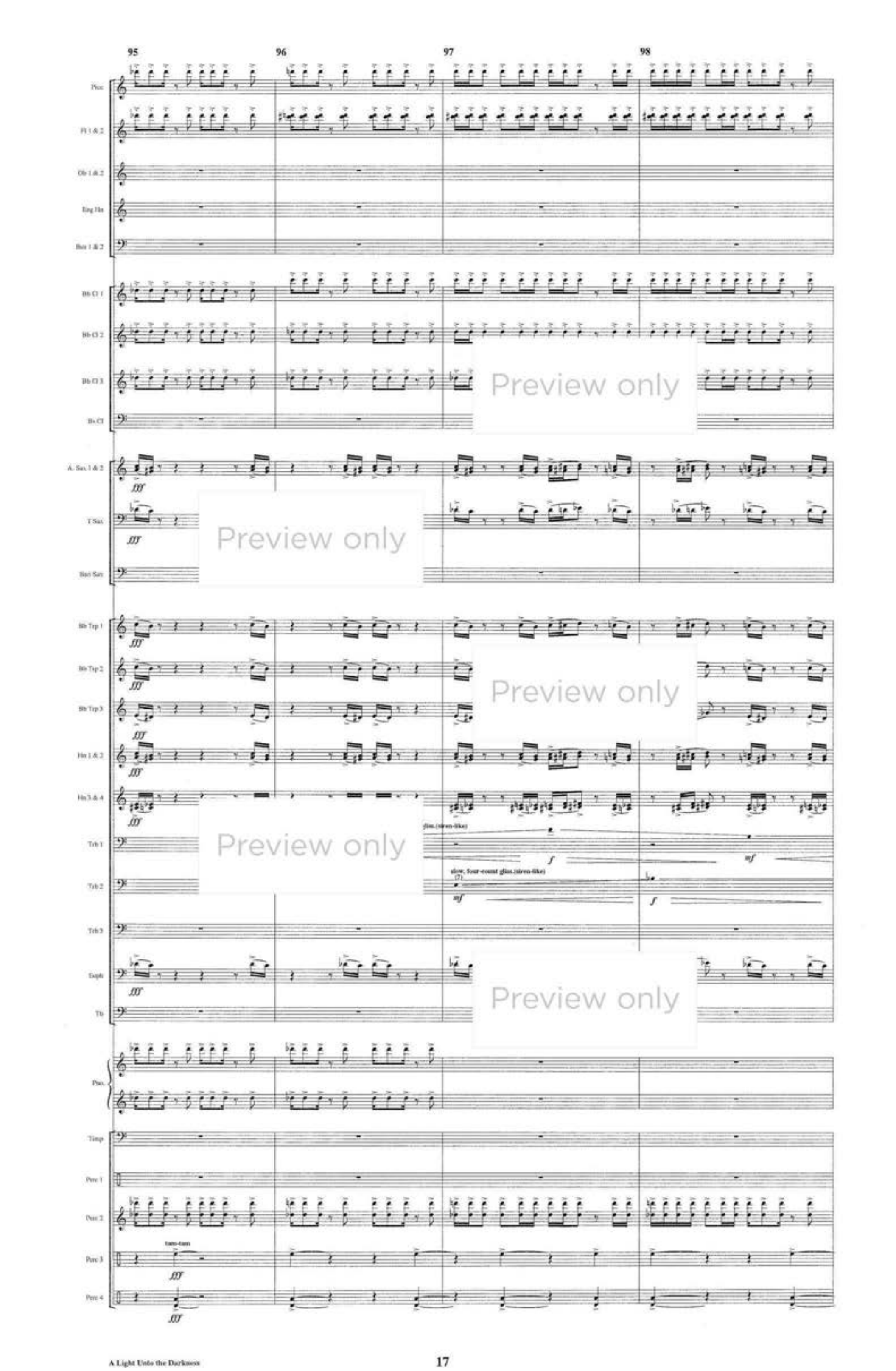
95
96
97
98
Picc
Fl 1 & 2
Ob 1 & 2
Eng Hn
Bsn 1 & 2
Bb Cl 1
Bb Cl 2
Bb Cl 3
Bb Cl
A. Sax 1 & 2
T Sax
Bari Sax
Bb Trp 1
Bb Trp 2
Bb Trp 3
Hn 1 & 2
Hn 3 & 4
Trb 1
Trb 2
Trb 3
Euph
Tb
Perc.
Timp
Perc 1
Perc 2
Perc 3
Perc 4
tam-tam
glss.(siren-like)
slow, four-count glss.(siren-like)
(7)
Preview only

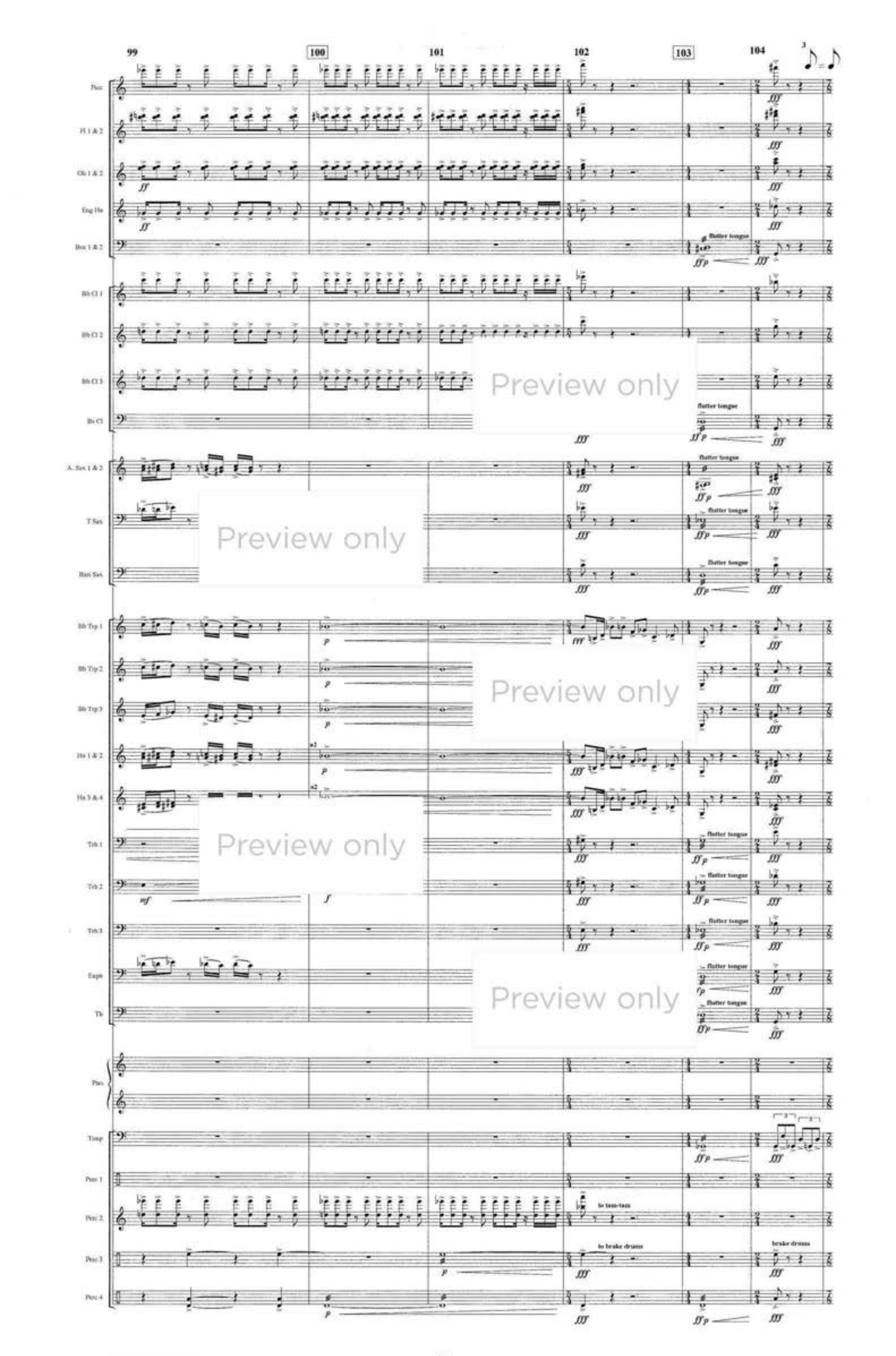
99
100
101
102
103
104
Piccolo
Fl 1 & 2
Ob 1 & 2
Eng Hn
Bsn 1 & 2
Bb Cl 1
Bb Cl 2
Bb Cl 3
Bb Cl
A. Sax 1 & 2
T Sax
Bari Sax
Bb Trp 1
Bb Trp 2
Bb Trp 3
Hn 1 & 2
Hn 3 & 4
Trb 1
Trb 2
Trb 3
Euph
Tb
Pno.
Timp
Perc 1
Perc 2
Perc 3
Perc 4
flutter tongue
to tam-tam
to brake drums
brake drums
Preview only

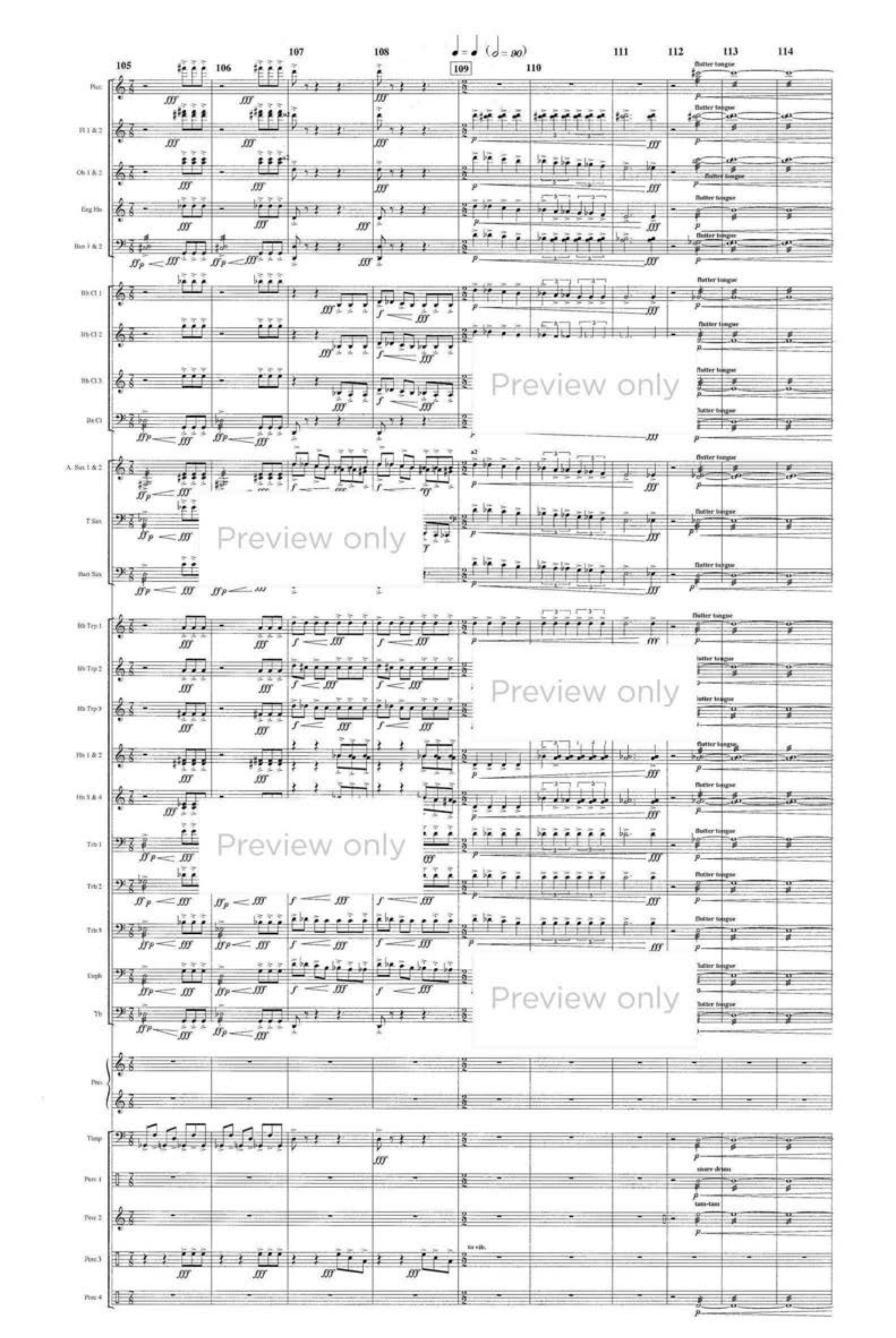
105
106
107
108
109
110
111
112
113
114
Piccolo
Fl 1 & 2
Ob 1 & 2
Eng Hn
Bsn 1 & 2
Bb Cl 1
Bb Cl 2
Bb Cl 3
Bs Cl
A. Sax 1 & 2
T Sax
Bari Sax
Bb Tpt 1
Bb Tpt 2
Bb Tpt 3
Hn 1 & 2
Hn 3 & 4
Trb 1
Trb 2
Trb 3
Euph
Tb
Perc
Timp
Perc 1
Perc 2
Perc 3
Perc 4
flutter tongue
snare drum
tam-tam
to vib.
Preview only

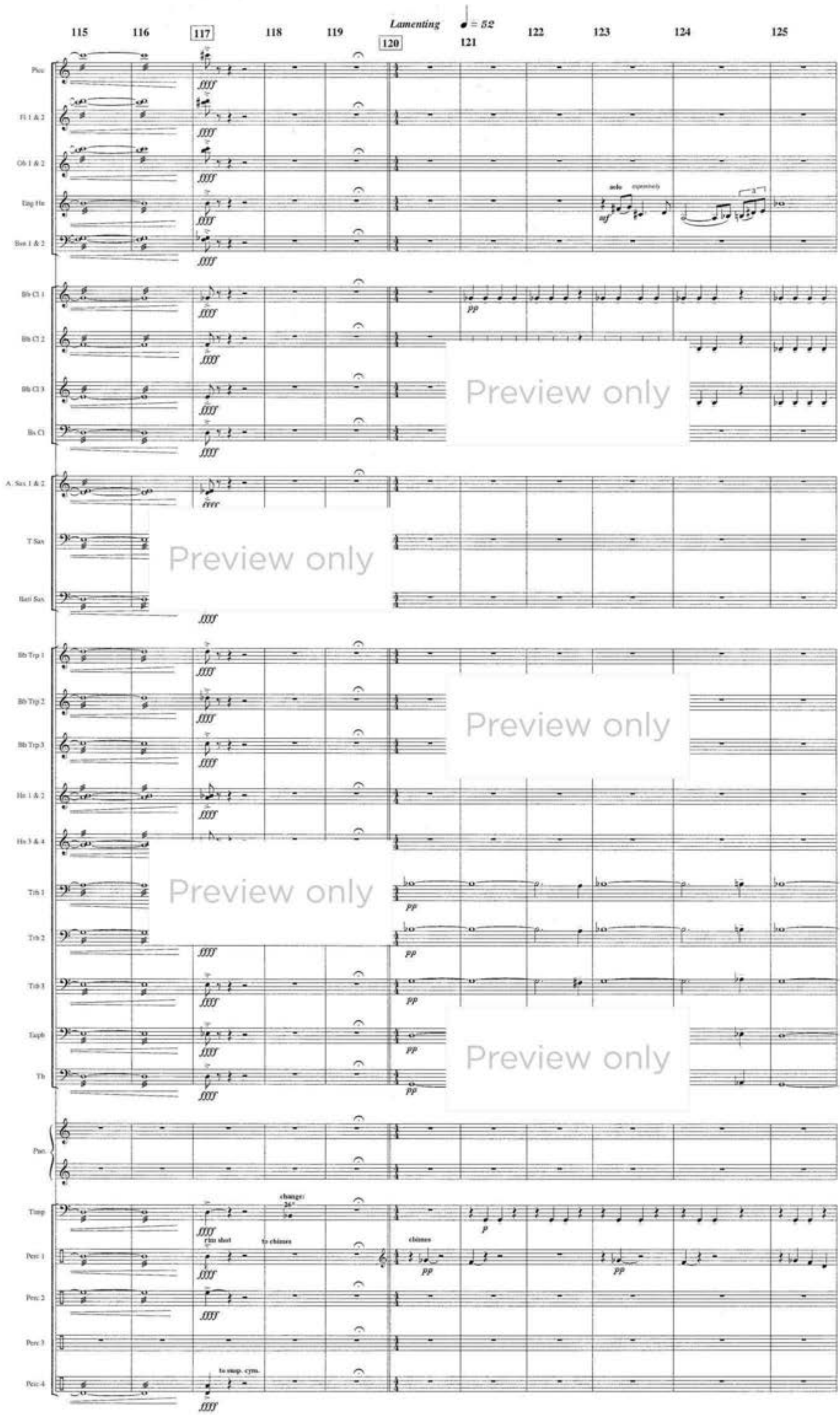
115
116
117
118
119
120
Lamenting
♩ = 52
121
122
123
124
125
Piccolo
Fl 1 & 2
Ob 1 & 2
Eng Hrn
Bsn 1 & 2
Bb Cl 1
Bb Cl 2
Bb Cl 3
Bs Cl
A. Sax 1 & 2
T Sax
Bari Sax
Bb Trp 1
Bb Trp 2
Bb Trp 3
Hr 1 & 2
Hr 3 & 4
Trb 1
Trb 2
Trb 3
Tuph
Th
Pno.
Timp
Perc 1
Perc 2
Perc 3
Perc 4
solo
expressively
rim shot
to chimes
chimes
change:
26"
to susp. cym.
Preview only

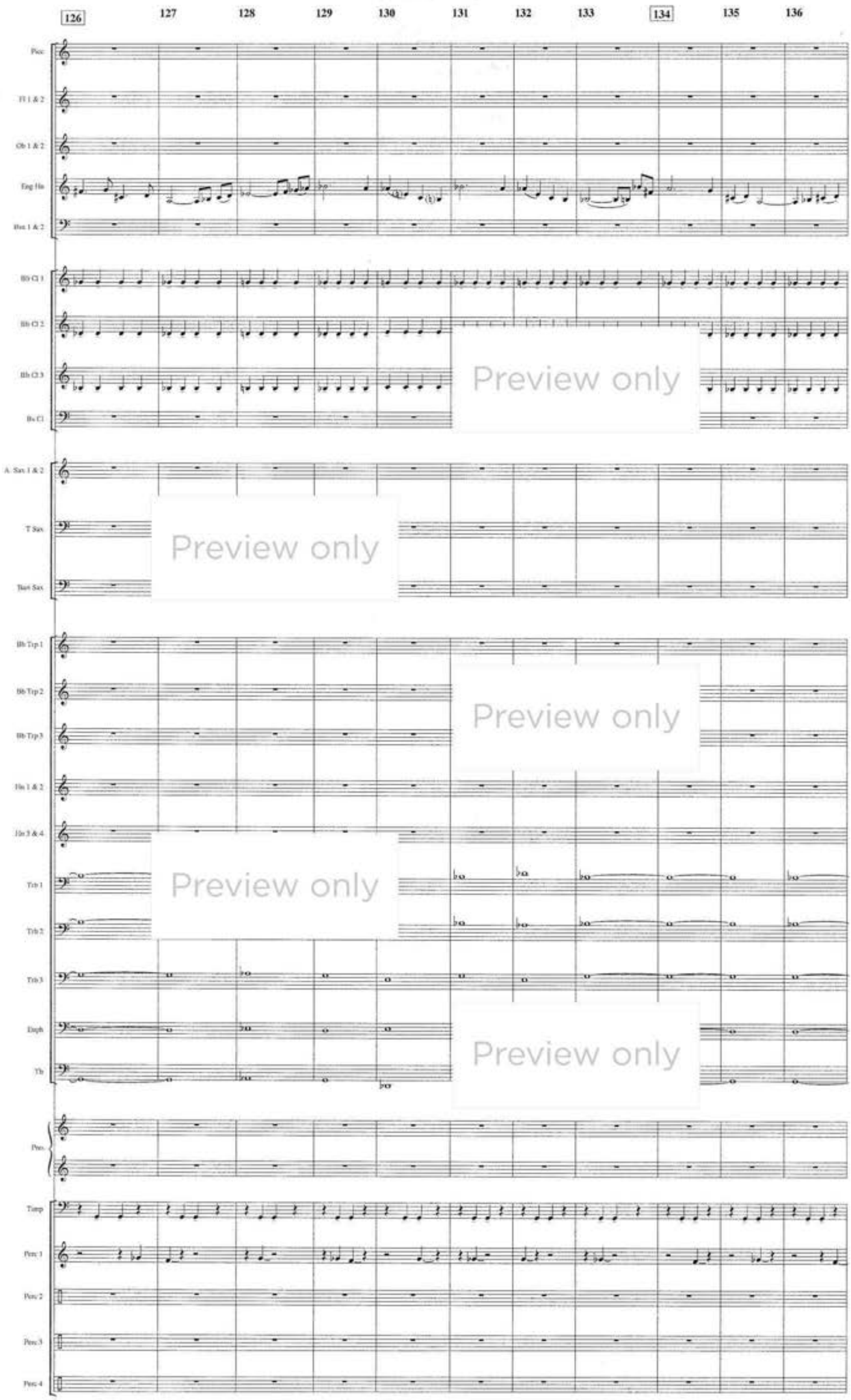
126
127
128
129
130
131
132
133
134
135
136
Fl 1 & 2
Ob 1 & 2
Eng Hn
Bsn 1 & 2
Bb Cl 1
Bb Cl 2
Bb Cl 3
Bs Cl
A. Sax 1 & 2
T Sax
Bari Sax
Bb Trp 1
Bb Trp 2
Bb Trp 3
Hn 1 & 2
Hn 3 & 4
Trb 1
Trb 2
Trb 3
Euph
Tb
Perc.
Timp
Perc 1
Perc 2
Perc 3
Perc 4
Preview only

137 138 139 140 141 142 143 144 145 146 147

Piccolo
Fl 1 & 2
Ob 1 & 2
Eng Hn
Bsn 1 & 2
Bb Cl 1
Bb Cl 2
Bb Cl 3
Bs Cl
A. Sax 1 & 2
T Sax
Bari Sax
Bb Trp 1
Bb Trp 2
Bb Trp 3
Hn 1 & 2
Hn 3 & 4
Trb 1
Trb 2
Trb 3
Euph
Tb
Pno.
Timp
Perc 1
Perc 2
Perc 3
Perc 4

poco rit. a tempo

morendo

ppp

flugelhorn (or muted trumpet)

solo

mf

(The first performance [illegible] Amy Gillingham.)

mp

leave pedal depressed

pp

change: 32°29°26°23°

to bells

Preview only

148 149 150 151 152 153

Calmly, with expression ♩ = 60

Picc
Fl 1 & 2
Ob 1 & 2
Eng Hn
Bsn 1 & 2
Bb Cl 1
Bb Cl 2
Bb Cl 3
Bs Cl
A. Sax 1 & 2
T Sax
Bari Sax
Bb Trp 1
Bb Trp 2
Bb Trp 3
Hn 1 & 2
Hn 3 & 4
Trb 1
Trb 2
Trb 3
Euph
Tb
Perc.
Timp
Perc 1
Perc 2
Perc 3
Perc 4

molto rit.

molto legato

p

marcato

pp

a2 *horn cues*

mf

a2 *legato*

bells

softest mallets

Preview only

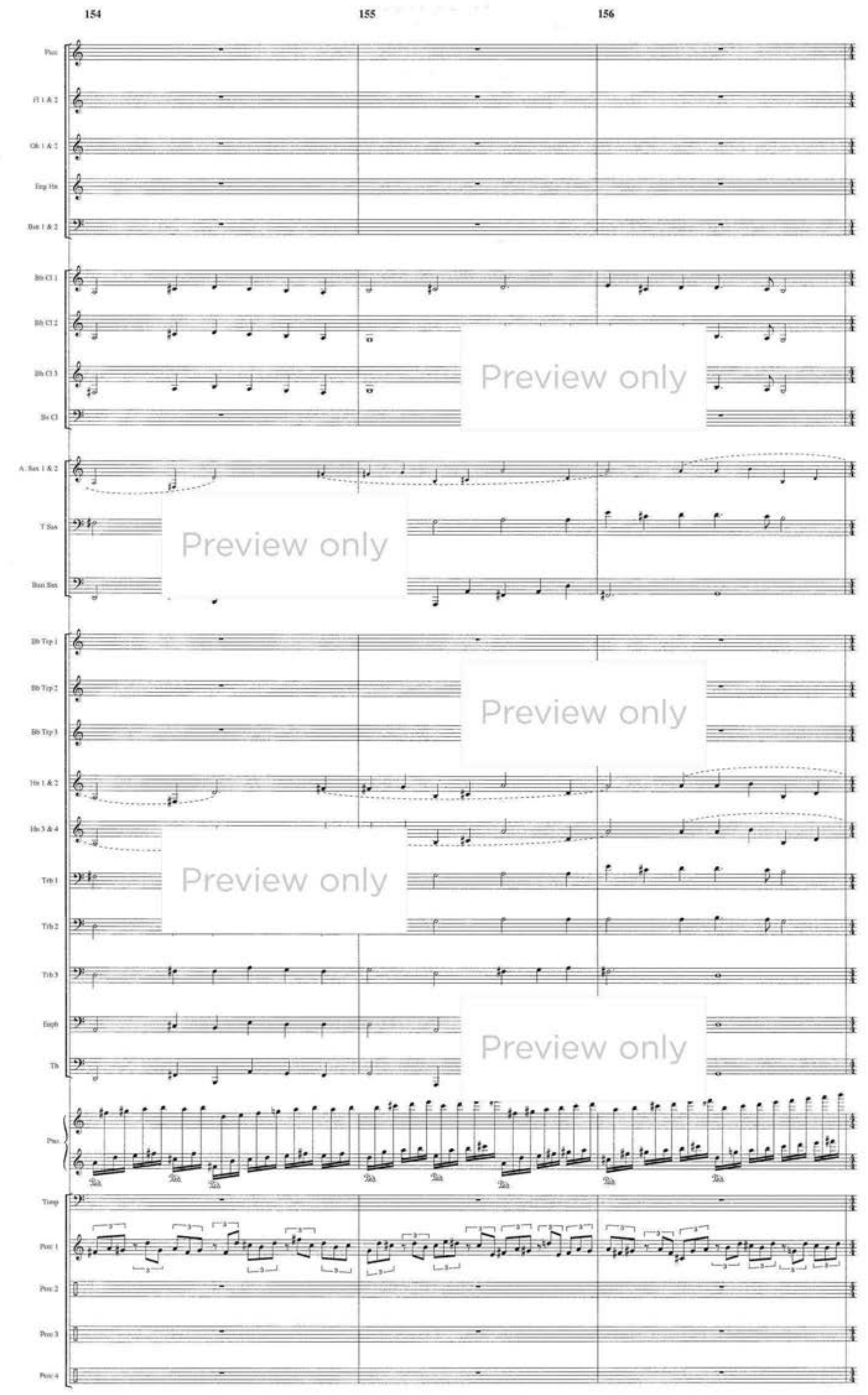
154
155
156
Piccc
Fl 1 & 2
Ob 1 & 2
Trp Hrn
Bsn 1 & 2
Bb Cl 1
Bb Cl 2
Bb Cl 3
Bb Cl
A. Sax 1 & 2
T Sax
Bari Sax
Bb Trp 1
Bb Trp 2
Bb Trp 3
Hrn 1 & 2
Hrn 3 & 4
Trb 1
Trb 2
Trb 3
Euph
Tb
Perc.
Timp
Perc 1
Perc 2
Perc 3
Perc 4
Preview only

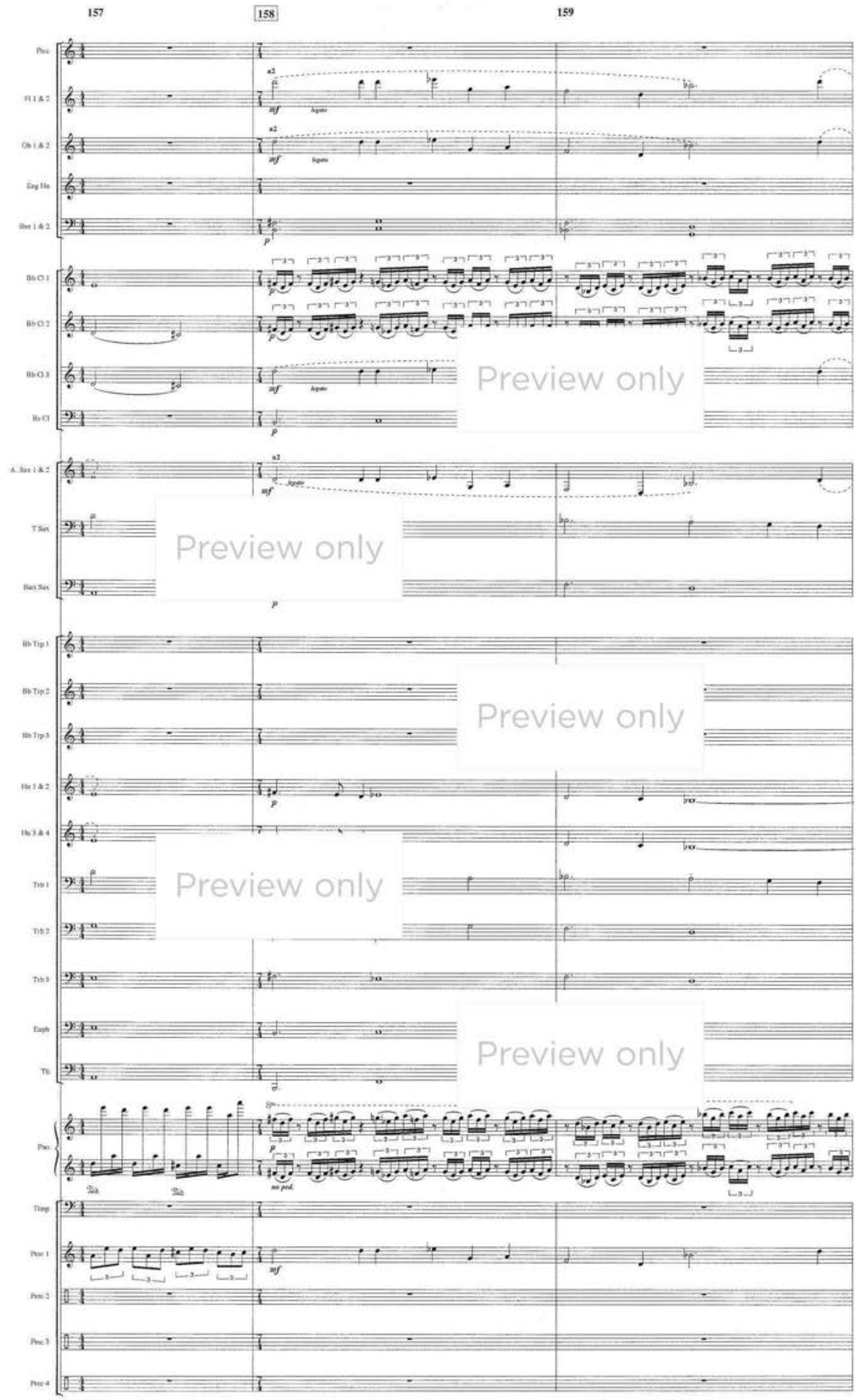
157
158
159
Piccolo
Fl 1 & 2
Ob 1 & 2
Eng Hn
Bsn 1 & 2
Bb Cl 1
Bb Cl 2
Bb Cl 3
Bb Cl
A. Sax 1 & 2
T Sax
Bari Sax
Bb Tpt 1
Bb Tpt 2
Bb Tpt 3
Hn 1 & 2
Hn 3 & 4
Trb 1
Trb 2
Trb 3
Euph
Tb
Perc.
Timp
Perc 1
Perc 2
Perc 3
Perc 4
Preview only

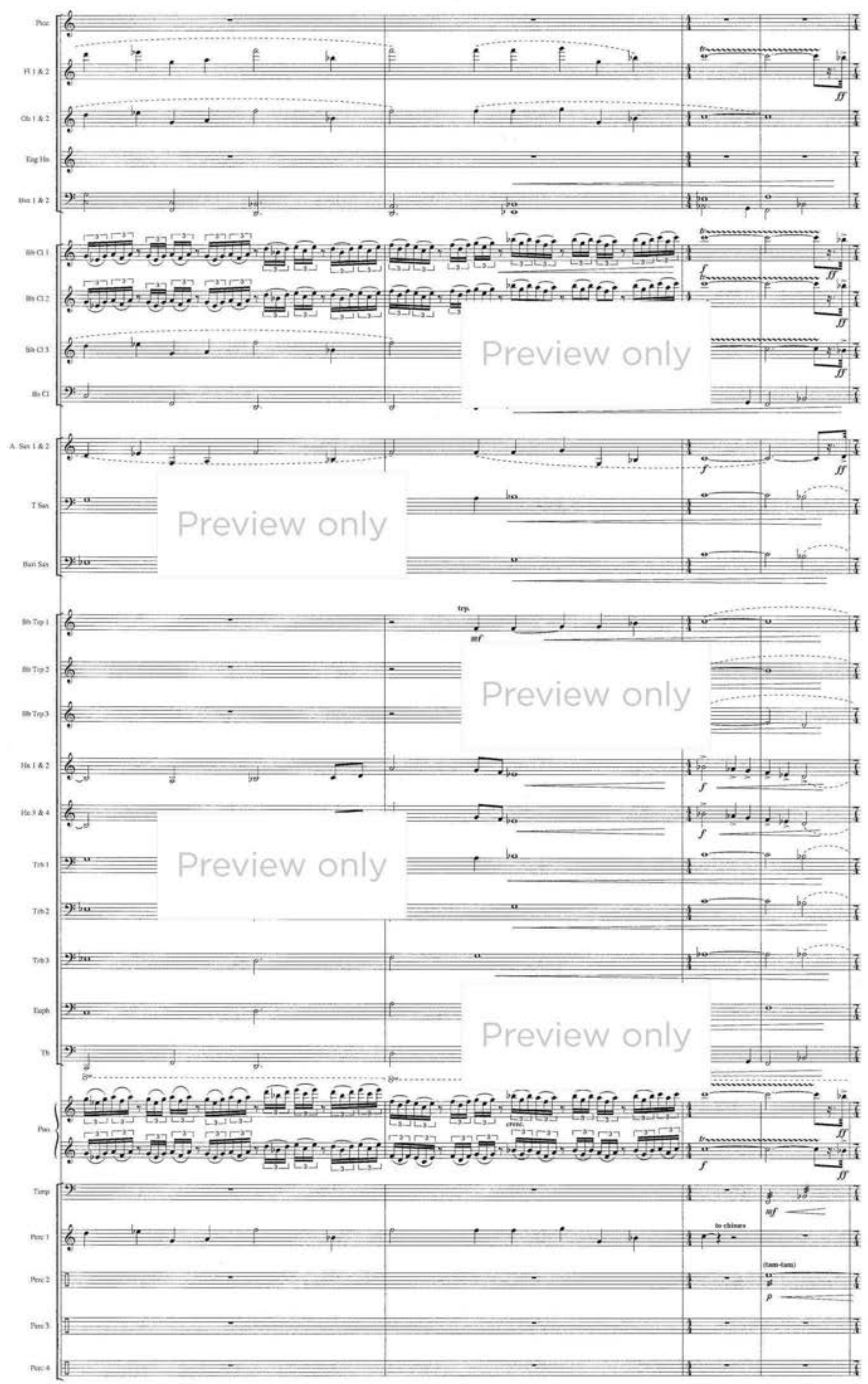
160
161
162
163
Picc
Fl 1 & 2
Ob 1 & 2
Eng Hn
Bsn 1 & 2
Bb Cl 1
Bb Cl 2
Bb Cl 3
Bb Cl
A. Sax 1 & 2
T Sax
Bari Sax
Bb Tpt 1
Bb Tpt 2
Bb Tpt 3
Hn 1 & 2
Hn 3 & 4
Trb 1
Trb 2
Trb 3
Euph
Tb
Pno
Timp
Perc 1
Perc 2
Perc 3
Perc 4
Preview only
Preview only
Preview only
Preview only
Preview only
trp.
mf
f
ff
to chimes
(tam-tam)
p

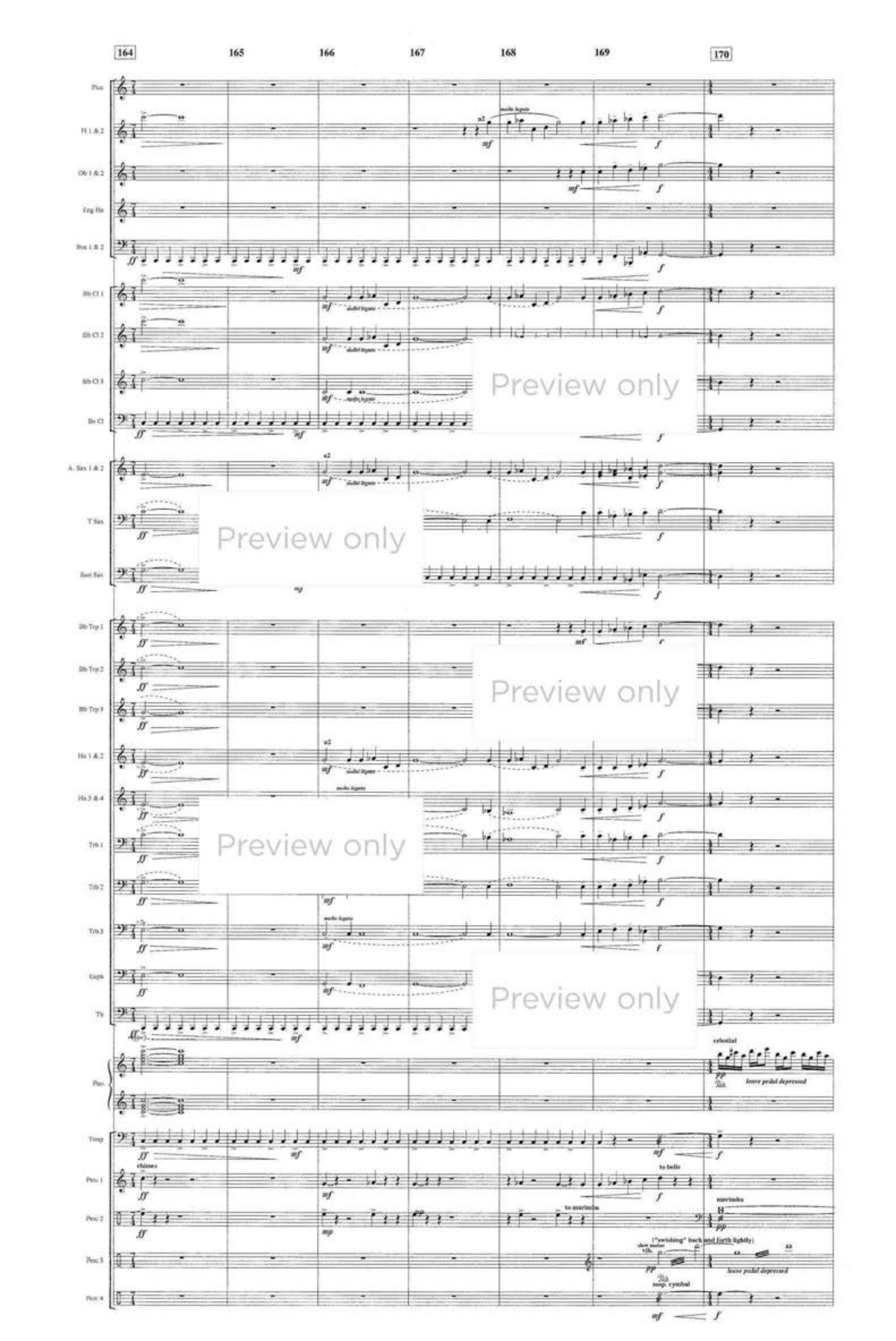
164
165
166
167
168
169
170
Piccolo
Fl 1 & 2
Ob 1 & 2
Eng Hn
Bsn 1 & 2
Bb Cl 1
Bb Cl 2
Bb Cl 3
Bs Cl
A. Sax 1 & 2
T Sax
Bari Sax
Bb Trp 1
Bb Trp 2
Bb Trp 3
Hn 1 & 2
Hn 3 & 4
Trb 1
Trb 2
Trb 3
Euph
Tb
Pno.
Timp
Perc 1
Perc 2
Perc 3
Perc 4
a2
molto legato
celestial
leave pedal depressed
chimes
to bells
to marimba
marimba
("swishing" back and forth lightly)
slow motor
vib.
susp. cymbal
Preview only

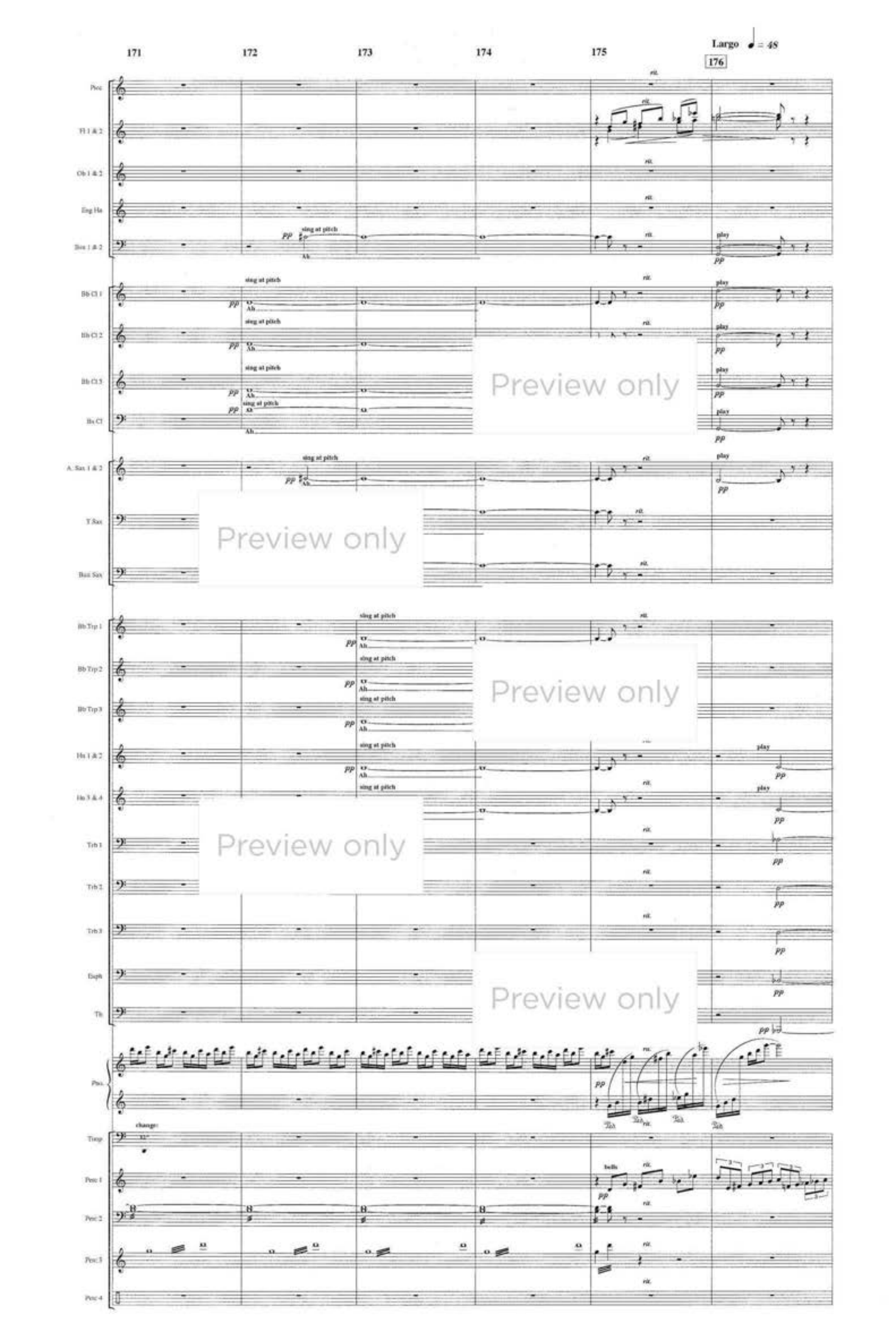
171
172
173
174
175
176
Largo ♩ = 48
Picc
Fl 1 & 2
Ob 1 & 2
Eng Hn
Bsn 1 & 2
Bb Cl 1
Bb Cl 2
Bb Cl 3
Bs Cl
A. Sax 1 & 2
T Sax
Bari Sax
Bb Tpt 1
Bb Tpt 2
Bb Tpt 3
Hn 1 & 2
Hn 3 & 4
Trb 1
Trb 2
Trb 3
Euph
Tb
Pno.
Timp
Perc 1
Perc 2
Perc 3
Perc 4
sing at pitch
Ah
play
rit.
bells
change
Preview only

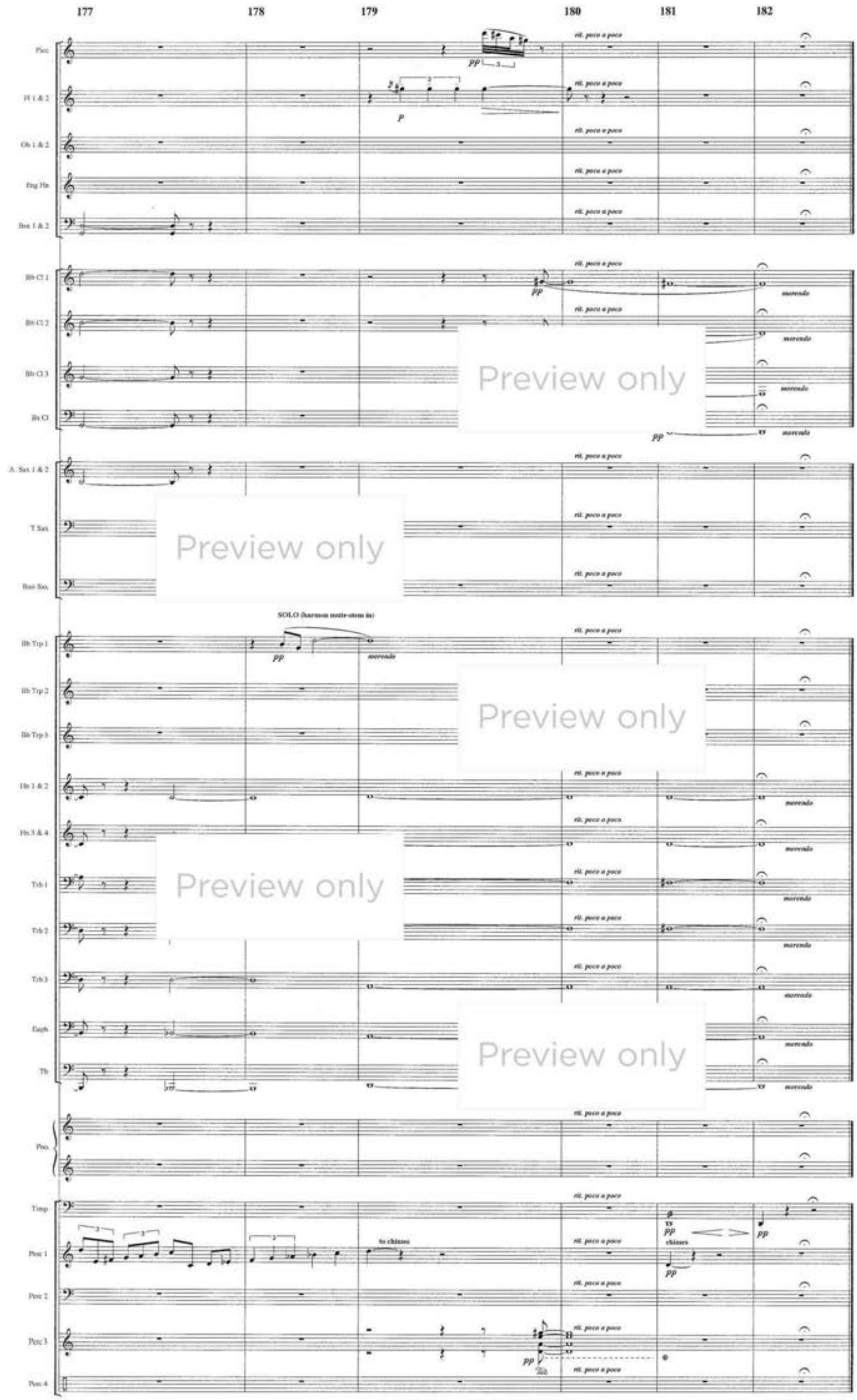
177
178
179
180
181
182
Picc
Fl 1 & 2
Ob 1 & 2
Eng Hn
Bsn 1 & 2
Bb Cl 1
Bb Cl 2
Bb Cl 3
Bb Cl
A. Sax 1 & 2
T Sax
Bari Sax
Bb Tpt 1
Bb Tpt 2
Bb Tpt 3
Hn 1 & 2
Hn 3 & 4
Trb 1
Trb 2
Trb 3
Euph
Tb
Pno
Timp
Perc 1
Perc 2
Perc 3
Perc 4
rit. poco a poco
morendo
SOLO (harmon mute-stem in)
to chimes
chimes
Preview only